GOVERNMENT OF KERALA

TRIBAL ATLAS OF KERALA

First Edition

Prepared by

Dr.P.Pugazhendi, IFS

Smt. Resmi Prabha U.P

SCHEDULED TRIBES DEVELOPMENT DEPARTMENT

GOVERNMENT OF KERALA

2020

PROJECT TEAM

Dr.P.Pugazhendi, IFS
Director, Scheduled Tribes Development Department

Smt. Resmi Prabha
Cartographer, KIRTADS

Sri. AfsalAhamed
Assistant Conservator of Forests, GIS Cell, Kerala Forest & Wildlife Department

Sri. S.Biju
Senior Clerk, Scheduled Tribes Development Department

Project Officers/Tribal Development Officers

Tribal Extension Officers

Tribal Promoters
Scheduled Tribes Development Department

DISCLAIMER

This is to state that, for the purpose of preparing this Tribal Atlas of Kerala, geographical coordinates of various assets were gathered using handheld Global Positioning System (GPS) equipment which functions based on satellite triangulation. Therefore the accuracy might vary due to satellite signal strength and interferences due to canopy and cloud cover. The boundaries of various administrative jurisdictions and other features viz., roads, streams, etc were mapped on the existing Survey of India Topo sheets (1:50000 scale). In case of legal disputes regarding boundaries/jurisdiction, the Tribal Atlas of Kerala cannot be held as a documentary evidence for adjudication.

NOT FOR SALE

Cover Photo : Vellakkal Kudi Muthuvan settlement, Chinnar - Courtesy : Sri.P.M. Prabhu ACF, KFD
Designed & Printed by, **MANTHRA CREATION**, Nedumangad. Mob : 9526040052, 8921070472

GOVERNMENT OF KERALA

PINARAYI VIJAYAN

CHIEF MINISTER OF KERALA

Thiruvananthapuram
Date: 07-10-2020

MESSAGE

I am happy to note that the first ever Tribal Atlas of Kerala is being published.

At a time when focussed plan interventions for the upliftment of the marginalised communities are being done away with at the national level, Kerala is staying true to its commitment to the welfare of such sections in the State. By making budgetary allocations which are more than proportional to the population of those communities in the State, Kerala is presenting a people's alternative to planning and development.

Now, with the preparation of the Tribal Atlas of Kerala, we are hoping to further streamline our interventions, by making it a major tool for planning the Scheduled Tribe Sub plan in the future. I hope that this initiative proves to be a major milestone in the development of the Tribal communities in Kerala.

My best wishes.

PINARAYI VIJAYAN

A.K.BALAN

Minister for welfare of SC/ST & BC, Law,
Culture &Parliamentary affairs
Government of Kerala

Thiruvananthapuram
Date: 28-09-2020

MESSAGE

The Tribal Atlas of Kerala is a dream come true for those interested in the Research & Development of Tribes in particular and for the entire administration in general. It is the result of a yearlong continuous and dedicated hard work. The commitment and the motivation of the Scheduled Tribes Development Department, KIRTADS and the officers of Forest Department make me proud. I congratulate and appreciate the whole team which made the Atlas a great production. Dr. P. Pugazhendi, Director of STDD deserves a special mention.

The map in itself is a great tool for planning with all the inputs it provides at the first glance. I hope it will serve as a platform to build up the future developmental programmes for the Tribes in Kerala.

I also desire and hope that in the next stage, relevant Geographical Information Systems created by other departments could also be incorporated into this Atlas, so that it becomes a dependable tool for spatial planning in the fields like healthcare, education and connectivity under Tribal sub plan.

A.K BALAN

GOVERNMENT OF KERALA

PUNEET KUMAR IAS
Principal Secretary to Government
SC/ST & BC Department
Government of Kerala

Thiruvananthapuram
Date: 30-09-2020

MESSAGE

The Tribal Atlas of Kerala is indeed a milestone in the history of the research and development of tribes in Kerala, living in remote inaccessible locations and mapping of their boundaries, assets, resources and institutions is of paramount importance.

With the active collaboration of KIRTADS, the Scheduled Tribe Development Department has for the first time ever, produced a wonderful and authentic document, on GIS platform which provides scope for future improvements and additions. It would surely aid and accelerate the research and development activities relating to tribals in Kerala. The Forest Department, Govt. of Kerala has also contributed from its resources and repository, very valued inputs in generating this Tribal Atlas.

This would enable the Planners, a clear road map and help them use it as great tool in their planning activities and support their endeavors for holistic development of Tribals in Kerala.

Technological interventions using Geographical Information Systems (GIS) and mapping various data in a multi-layered format will go a long way in spatial planning in the fields of healthcare, education, trade & commerce, for the Tribal Development in Kerala, taking it to further greater heights.

I wish all the success to the team of all the officers and staff of the Scheduled Tribes Development Department, under the esteemed and able leadership of Hon'ble Chief Minister of Kerala, Sri.Pinarayi Vijayan ji and very well steered by the enthusiastic zeal, commitment and guidance of Hon'ble Minster for welfare of SC/ST/&BC, Law, Culture &ParliamentaryAffairs, Sri.A.K.Balan ji.

Puneet Kumar.

PUNEET KUMAR IAS

GOVERNMENT OF KERALA

Dr. P. PUGAZHENDI IFS
Director,
Scheduled Tribes Development Department

FOREWORD

Maps play a prime role in planning, management and monitoring at local, regional, national as well as global levels, as only they can provide the quintessential bird's eye view of the landscape which is critical for spatial planning. The wealth of information from maps, on one hand, provides a better understanding of land utilization aspects and on the other hand, it plays an important role in the formation of policies and programmes required for development planning.

The Scheduled Tribes Development Department is mandated with the task of ensuring welfare and development of the tribal populace of the State. The mandate however is vast and diverse, ranging from development of infrastructure and other basic amenities, providing education, healthcare, skill development and employment besides protection of their civil rights. This requires meticulous planning, implementation of schemes and monitoring in order to achieve effective service delivery. Data on the socio economic conditions of the tribes, their habitations and geographic mapping of these resources are crucial for this.

Hence the ST department, for the very first time, took up the task of mapping all the tribal settlements, assets of the Department and other relevant resources. This process was carried out over a period of one year in all the districts covering the jurisdictions of all 17 ITDP Project Officers/Tribal Development Officers and 53 Tribal Extension Officers. Asset mapping was done using handheld GPS by the field staff including Tribal Promoters and TEOs. Kerala Forest Department offered the necessary assistance in terms of providing equipment and training. The geographical coordinates so collected were mapped on the digitized Survey of India Toposheets in 1:50000 scale using licensed ARC- GIS software. Other essential layers namely district boundaries, roads, river and streams were procured from the GIS cell of the Forest Department and incorporated.

The resultant maps were systematically verified several times involving officers of the Department from various tiers. Here arrives the final product, the fruit of all our hard work, the first ever TRIBAL ATLAS OF KERALA. The Atlas contains mainly three parts: general maps of the State, maps of administrative jurisdictions of all PO/TDOs and TEOs incorporating Panchayat and Block boundaries including locations of all institutions of the Department, and Tribal community-wise maps. Spatial distribution of settlements of Particularly Vulnerable Tribal Groups are also included in this Atlas.

I appreciate the efforts of the entire team and I am extremely proud and happy to bring out this Atlas which shall serve the Department in the years to come as a crucial planning and monitoring tool.

Dr. P. PUGAZHENDI IFS

ACKNOWLEDGEMENTS

The Tribal Atlas of Kerala 2020 is an unique first attempt to map the spatial distribution of the tribal communities living in Kerala and the administrative assets of the Scheduled Tribes Development Department. This Geographic Information System based mapping of the institutions and hamlets would not have been possible had it not been for the services rendered and support given by several individuals in various capacities. Hence it is only appropriate to express our gratitude to all of them.

Firstly, the project team would like to place on record it's immense gratitude to the Hon. Chief Minister of Kerala, Sri. Pinarayi Vijayan for his blessings and the Hon. Minister for SC/ST and BC welfare, Law, Culture and Parliamentary Affairs, Sri. A.K.Balan for his guidance and blessings.

Secondly, we are thankful to Sri. Puneeth Kumar, IAS, PrincipalSecretary, Scheduled Castes and Scheduled Tribes Development Department (SCSTDD) and Sri. Biswanath Sinha, IAS, former Principal Secretary, SCSTDD for their encouragement and support for carrying out the project.

In order to facilitate implementation of this project, a digital database was generated with the technical support of Kerala Institute for Research, Training and Development Studies of Scheduled Castes and Scheduled Tribes (KIRTADS). In fact, the entire GIS mapping, designing and page setting were carried out by the able hands of Smt. Resmi Prabha, Cartographer, KIRTADS who deserves a special thanks. Dr. K.S. Pradeepkumar, Deputy Director (Training), KIRTADS also needs to be thanked for his support.

The project team is grateful and deeply indebted to Sri. P.K. Kesavan, IFS, Principal Chief Conservator of Forests and Head of Forest Force for his magnanimity and willingness to share the resources of KFD for this purpose. We are thankful to Sri. Afsal Ahamed, Assistant Conservator of Forests and other staff in the Geo-Informatics Centre, Forest Headquarters, Kerala Forest and Wildlife Department for the base maps and other data supplied by them and their support by way of technical consultation.

The Project Officers/Tribal Development Officers, Tribal Extension Officers and the Tribal Promoters of the ST department were instrumental in gathering the geographical information regarding all the assets of the department using handheld GPS. This enriched and enabled us to create such a powerful spatial tool for planning and administration. So, each and every one of them deserve to be thanked.

Last but not the least, the project team would like to thank the Almighty and all those who were directly or indirectly involved in successfully implementing this project.

CONTENT

PART A: GENERAL MAPS

Kerala Political map....01
Community wise Distribution of Scheduled Tribes in Kerala ..02
Settlements (oorus) of Scheduled Tribes in Kerala....03
Kerala Tribal population map....04

PART B: ADMINISTRATIVE MAPS

THIRUVANANTHAPURAM DISTRICT
Administrative map of ITDP Nedumangad....05
Administrative map of TEO Nedumangad....06
Administrative map of TEO Kattakada....07
Administrative map of TEO Vamanapuram....08

KOLLAM DISTRICT
Administrative map of TDO Punalur....09
Administrative map of TEO Kulathupuzha....10

ALAPPUZHA DISTRICT
Administrative map of TEO Alapuzha /TDO Punalur....11

PATHANAMTHITTA DISTRICT
Administrative map of TDO Ranni /TEO Ranni....12

KOTTAYAM DISTRICT
Administrative map of ITDP Kanjirapally....13
Administrative map of TEO Punchavayal....14
Administrative map of TEO Vaikom....15
Administrative map of TEO Melukavu....16

ERNAKULAM DISTRICT
Administrative map of TDO Muvattupuzha....17
Administrative map of TEO Idamalayar....18
Administrative map of TEO Aluva 19

IDUKKI DISTRICT
Administrative map of ITDP Idukki....20
Administrative map of TEO Idukki....21
Administrative map of TEO Poomala....22
Administrative map of TEO Peerumedu....23
Administrative map of TEO Kattapana....24
Administrative map of TDO Adimali....25
Administrative map of TEO Munnar....26
Administrative map of TEO Adimali....27
Administrative map of TEO Marayur....28

THRISSUR DISTRICT
Administrative map of TDO Chalakudi /TEO Amballur....29

PALAKKAD DISTRICT
Administrative map of TDO Palakkad....30
Administrative map of TEO Palakkad....31
Administrative map of TEO Chittur....32
Administrative map of TEO Kollengodu....33
Administrative map of ITDP Attappadi....34
Administrative map of TEO Agali....35
Administrative map of TEO Pudur....36
Administrative map of TEO Sholayur....37

MALAPPURAM DISTRICT
Administrative map of ITDP Nilambur 38
Administrative map of TEO Nilambur....39
Administrative map of TEO Edavanna 40
Administrative map of TEO Perinthalmanna....41

KOZHIKODE DISTRICT
Administrative map of TDO Kozhikode....42
Administrative map of TEO Kodencheri 43
Administrative map of TEO Perambra....44

WAYANAD DISTRICT
Administrative map of ITDP Kalpetta....45
Administrative map of TEO Padinjarethara....46
Administrative map of TEO Pinangode 47
Administrative map of TEO Vythiri 48
Administrative map of TEO Kaniyampatta 49
Administrative map of TEO Kalpetta....50
Administrative map of TDO Manandhavadi....51
Administrative map of TEO Kattikulam....52
Administrative map of TEO Manandhavadi....53
Administrative map of TEO Kunhome....54
Administrative map of TEO Panamaram....55
Administrative map of TEO Thavinjal....56
Administrative map of TDO Sulthanbatheri....57
Administrative map of TEO Sulthanbatheri....58
Administrative map of TEO Noolpuzha....59
Administrative map of TEO Poothadi....60
Administrative map of TEO Cheengeri....61
Administrative map of TEO Pulpalli....62

KANNUR DISTRICT
Administrative map of ITDP Kannur 63
Administrative map of TEO Iritti....64
Administrative map of TEO Koothuparamba 65
Administrative map of TEO Thaliparamba 66
Administrative map of TEO Peravoor....67

KASARAGOD DISTRICT
Administrative map of TDO Kasaragod....68
Administrative map of TEO Kasaragod....69
Administrative map of TEO Panathady....70
Administrative map of TEO Neleswaram.... 71
Administrative map of TEO Enmakaje 72

PART C: DISTRIBUTION OF SCHEDULED TRIBE COMMUNITIES

Distribution of Particularly Vulnerable Tribal Groups (PVTG)....73
Kattunayakan Settlements 74
Koraga Settlements....75
Kurumbar Settlements....76
Kadar Settlements 77
Cholanayakan Settlements....78

Distribution of Vulnerable Scheduled Tribe communities other than PVTG's of Kerala....79
Adiyan Settlements....80
Aranadan Settlements 81
Hill pulaya Settlements....82
Paniyan Settlements....83
Malai pandaram Settlements....84

DISTRICT WISE DISTRIBUTION OF SCHEDULED TRIBE COMMUNITIES
Kasaragod District 85
Wayanad District....86
Idukki District....87
Thiruvananthapuram District....88

COMMUNITY WISE DISTRIBUTION IN IDUKKI DISTRICT
Muthuvan Settlements....89
Mannan Settlements....90
Paliyan Settlements....91
Hill pulaya Settlements....92
Urali Settlements....93
Distribution of Scheduled Tribe communities Living inside Forest....94

ABBREVIATIONS

ANMC	.....	Auxiliary Nursing and Midwifery Centre
CSC	.....	Community Study Centre
GTLPS	.....	Government Tribal Lower Primary School
GAD	.....	Government Ayurveda Dispensary
ITDP	.....	Integrated Tribal Development Project
ITC	.....	Industrial Training Center
ITI	.....	Industrial Training Institute
MRS	.....	Model Residential School
MWTC	.....	Model Welfare Training Centre
OP	.....	Outpatient
PCTC	.....	Production Cum Training Centre
PVTG	.....	Particularly Vulnerable Tribal Group
PMH	.....	Pre Matric Hostel
STDD	.....	Scheduled Tribes Development Department
TDO	.....	Tribal Development Office
TEO	.....	Tribal Extension Office
TRDM	.....	Tribal Rehabilitation and Development Mission

PART - A

GENERAL MAPS

KERALA POLITICAL MAP

Scheduled Tribes Development Department
Thiruvananthapuram

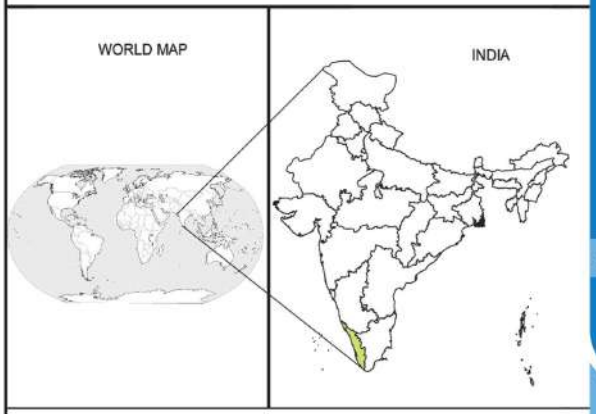

DISTRICT CAPITALS
NATIONAL HIGHWAY
RAILWAY

KM
0 15 30 60 90 120

COMMUNITY WISE DISTRIBUTION OF SCHEDULED TRIBES IN KERALA

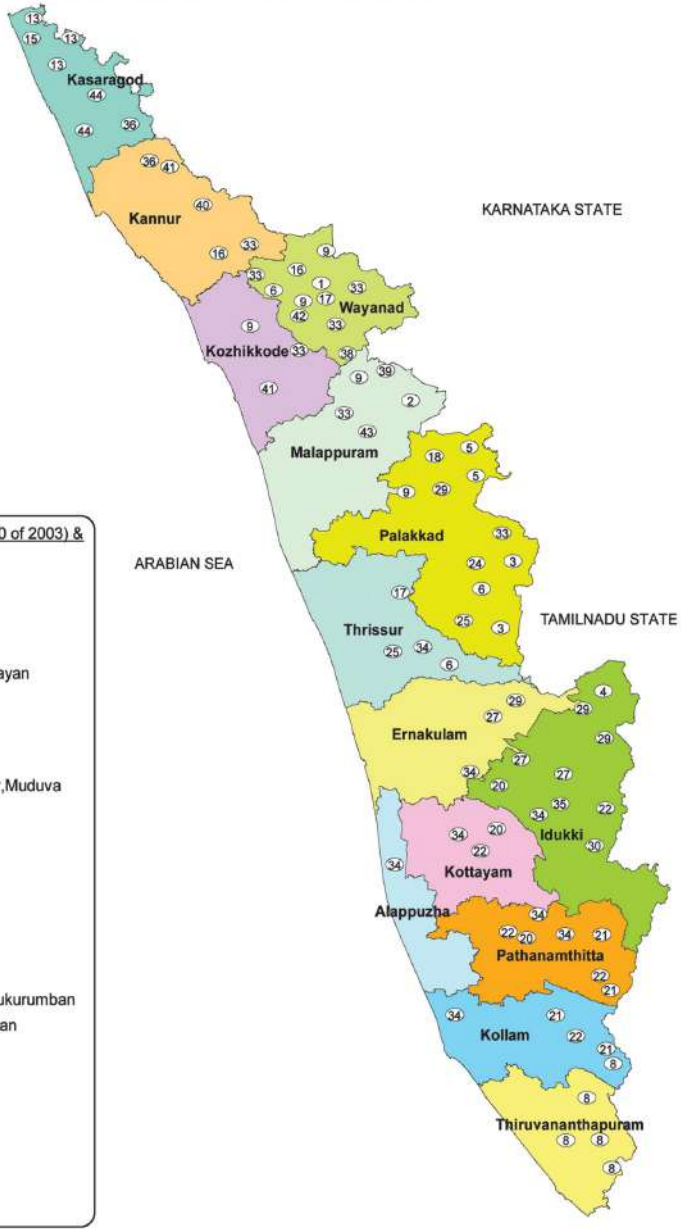

As Amended by the SC/ST orders (Amendment) Act 2002 (Act 10 of 2003) & Kerala GO.No. 06/2014 SCSTDD

1. Adiyan
2. Aranadan
3. Eravalan
4. Hill Pulaya
5. Irular
6. Kadar, Wayanad Kadar
7. XXX
8. Kanikkaran, Kanikkar
9. Kattunayakan
10. Kochuvelan
11. XXX
12. XXX
13. Koraga
14. XXX
15. Kudiya, Melakudiya
16. Kurichchan, Kurichiyan
17. kurumans, Mullu kuruman
18. Kurumbas,Kurumbar
19. Maha Malasar
20. Malai Arayan, Mala Arayan
21. Malai Pandaram
22. Malai vedan
23. Malakkuravan
24. Malasar
25. Malayan, Nattu malayan
26. Malayrayar
27. Mannan
28. XXXX
29. Muthuvan, Mudugar,Muduva
30. Palleyan, Palliyan
31. XXX
32. XXX
33. Paniyan
34. Ulladan
35. Urali
36. Mala Vettuvan
37. Ten Kurumban, Jenukurumban
38. Thachanadan Moopan
39. Cholanaickan
40. Mavilan
41. Karimpalan
42. Vetta kuruman
43. Mala Panickar
44. Maratti

Scheduled Tribes Development Department
Thiruvananthapuram

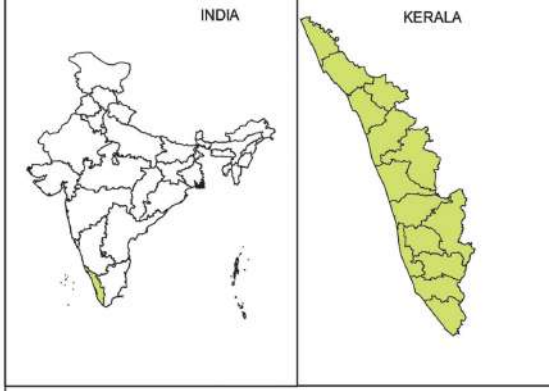

NOTE

1. As per the SC/ST orders(Amendment)Act 2002, communities such as (kotta,Kammara,Konda Reddies,Konda kapus and Maratti) have been excluded.Two communities Palliyan and Palliyar are clubbed with Paliyan.
   As per the GO no.06/2014 SCST DD Dated 21/9/2014 Maratti was included in the ST list
2. There are entries in the list which have identical nature.
   2.1 Malai Arayan , Mala Arayan and Malayarayr are one and the same community.
   2.2 Kochuvelan and Ulladan are also one and the same community.
   2.3 Kattunayakan,Ten kurumban,jenukurumban are also one and the same community.
3. Kadar is a PVTG in Kerala. However, Wayanad Kadar is a distinct community which has not been recognised by Government of India as a PVTG.
4. Out of the three communities,namely; Muthuvan,Mudugar and Muduvan, Muduvan could be considered as a synonym of Muthuvan community. But Mudugar is a seperate community found in Palakkad district.

KM
0 15 30 60 90 120

SETTLEMENTS OF SCHEDULED TRIBES IN KERALA

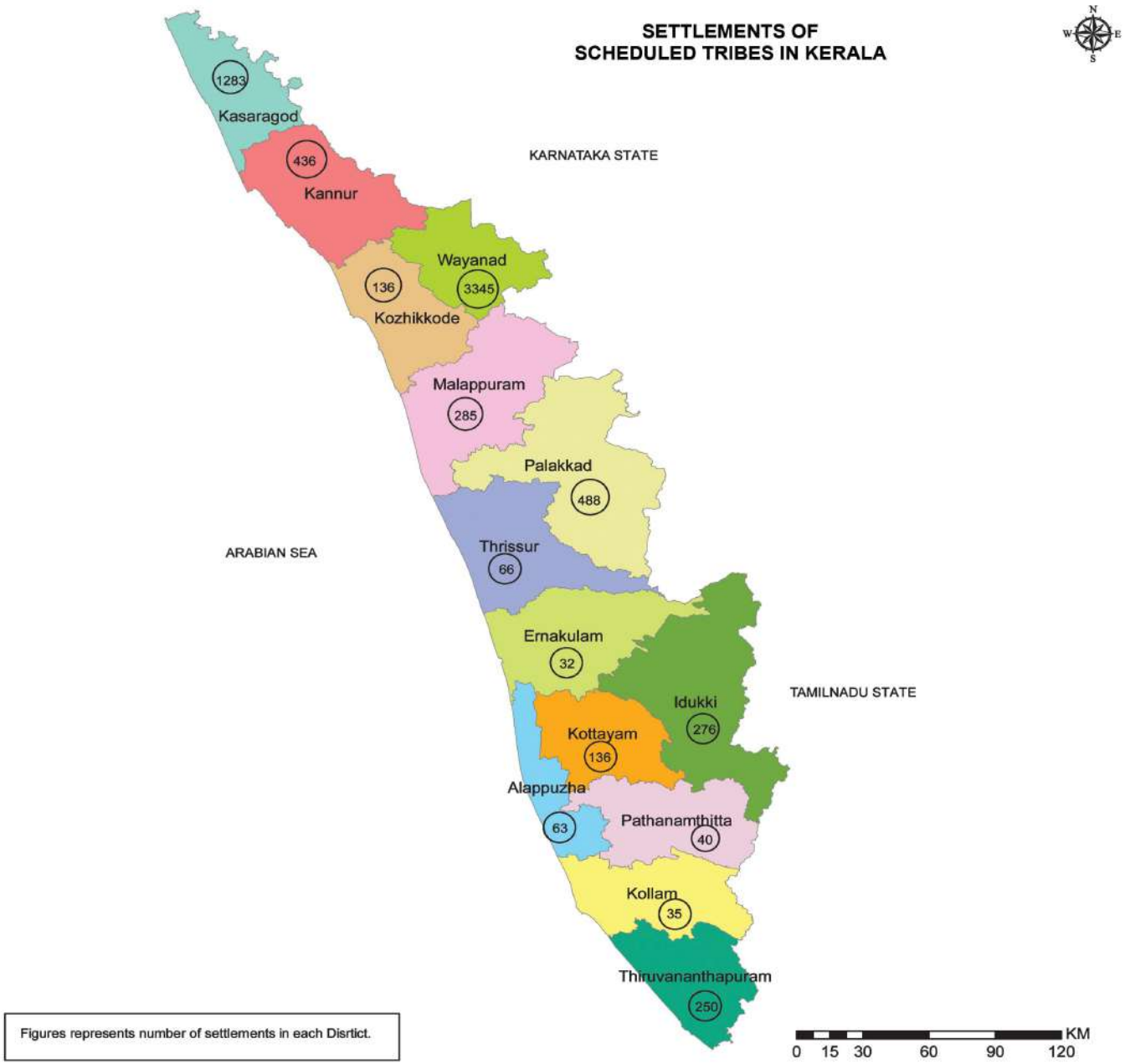

Figures represents number of settlements in each Disrtict.

Scheduled Tribes Development Department
Thiruvananthapuram

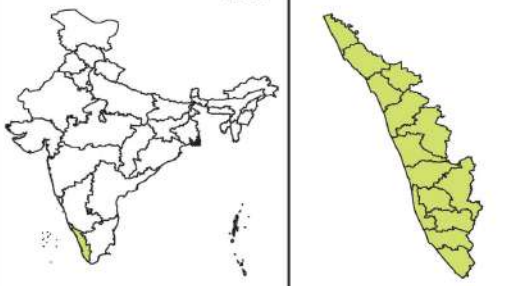

SETTLEMENTS IN EACH DISTRICT

Thiruvananthapuram	250
Kollam	35
Pathanamthitta	40
Kottayam	136
Alappuzha	63
Ernakulam	32
Idukki	276
Thrissur	66
Palakkad	488
Malappuram	285
Kozhikkode	136
Wayanad	3345
Kannur	436
Kasaragod	1283
TOTAL	**6868**

Percentage of Scheduled Tribes to Total Population (Census 2011)

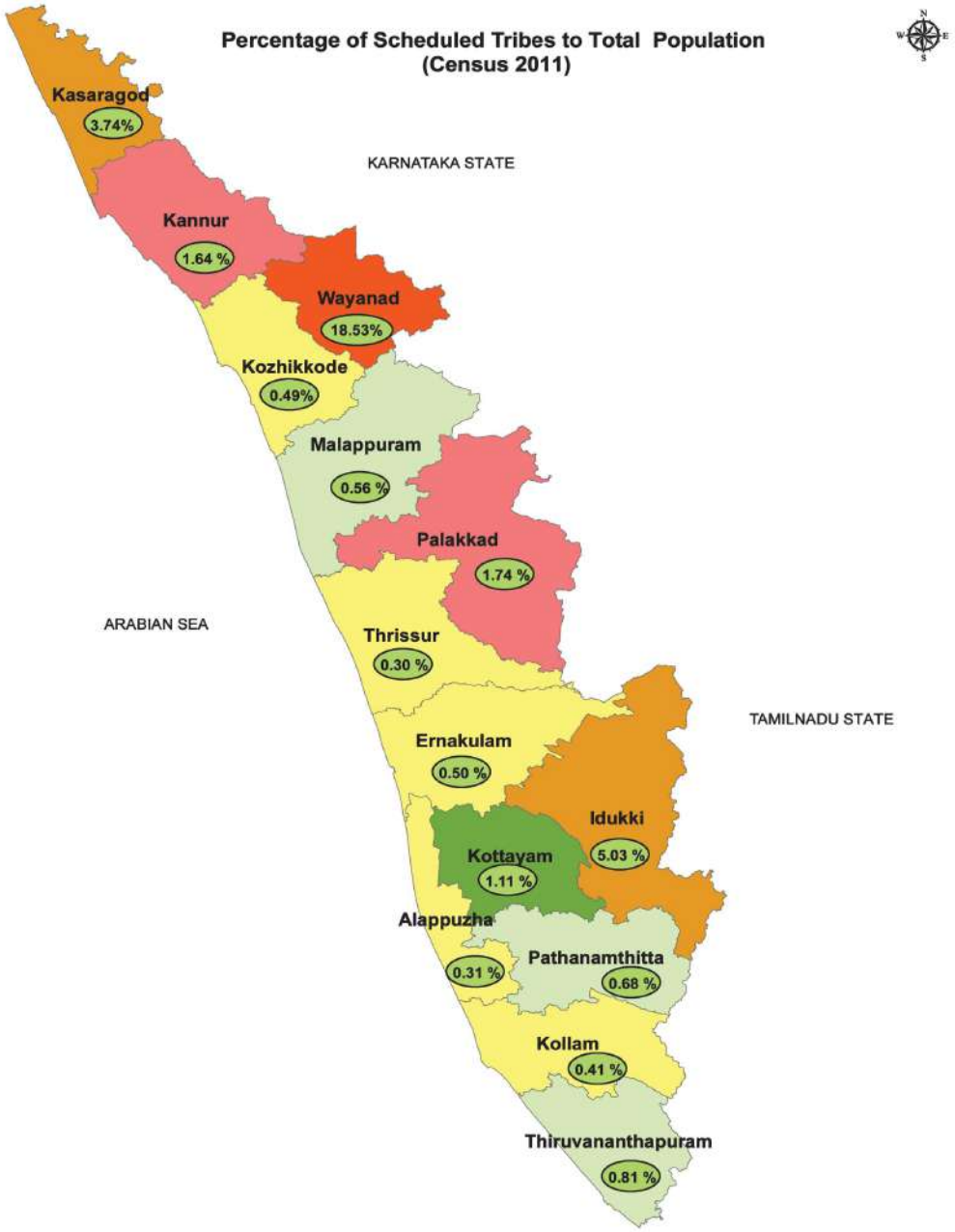

RANGE DISTRIBUTION

0-0.5
0.50-1
1-1.5
1.5-2
2-5.5
5.5-20

Scheduled Tribes Development Department
Thiruvananthapuram

Thiruvananthapuram	- 0.81 %
Kollam	- 0.41 %
Pathanamthitta	- 0.68 %
Alappuzha	- 0.31 %
Kottayam	- 1.11 %
Idukki	- 5.03 %
Ernakulam	- 0.50 %
Thrissur	- 0.30 %
Palakkad	- 1.74 %
Malappuram	- 0.56 %
Kozhikode	- 0.49 %
Wayanad	- 18.53 %
Kannur	- 1.64 %
Kasargod	- 3.74 %

0 15 30 60 90 120 KM

PART - B

ADMINISTRATIVE MAPS

ADMINISTRATIVE MAP

INTEGRATED TRIBAL DEVELOPMENT PROJECT OFFICE, NEDUMANGAD

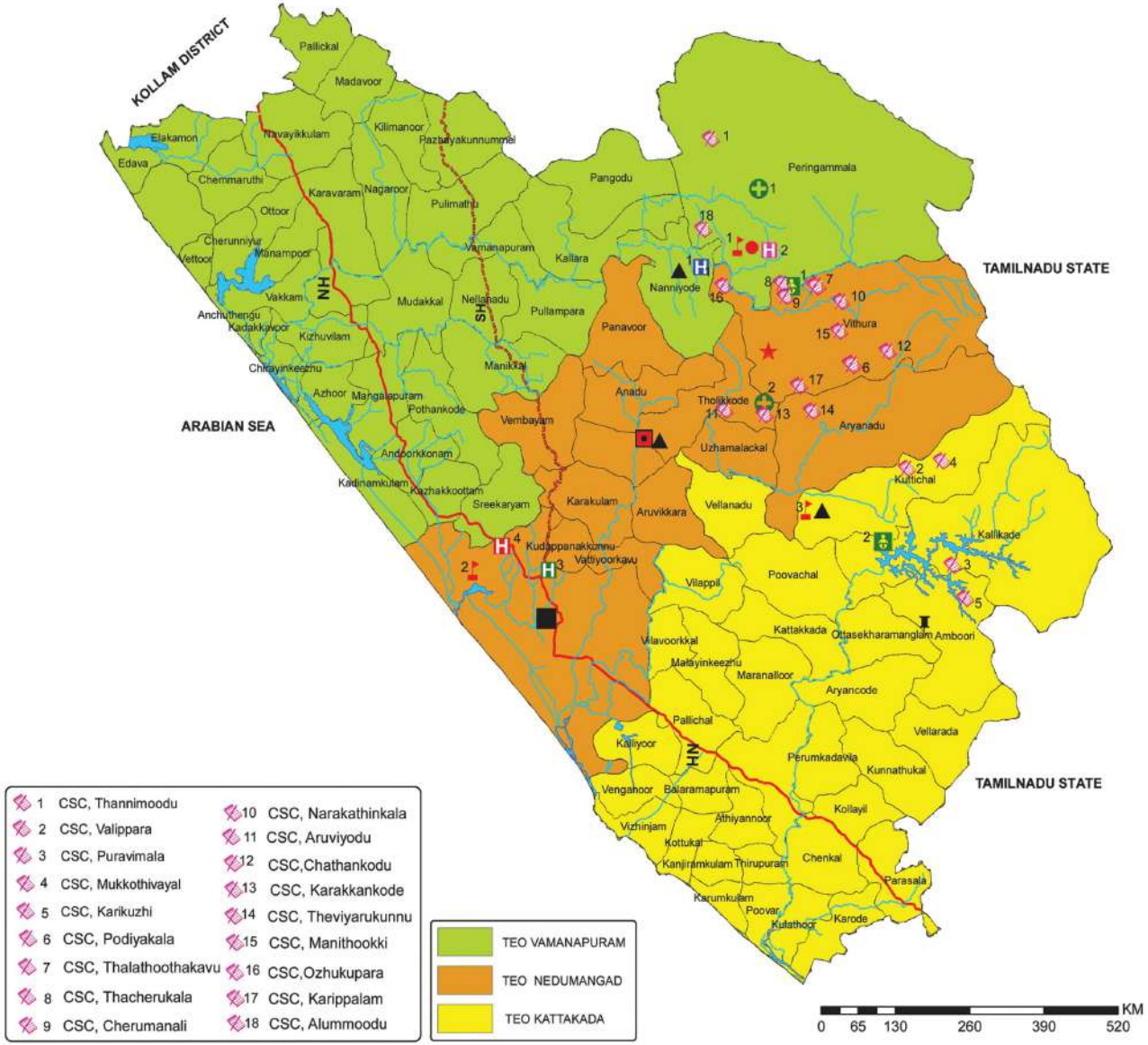

1	CSC, Thannimoodu
2	CSC, Valippara
3	CSC, Puravimala
4	CSC, Mukkothivayal
5	CSC, Karikuzhi
6	CSC, Podiyakala
7	CSC, Thalathoothakavu
8	CSC, Thacherukala
9	CSC, Cherumanali
10	CSC, Narakathinkala
11	CSC, Aruviyodu
12	CSC,Chathankodu
13	CSC, Karakkankode
14	CSC, Theviyarukunnu
15	CSC, Manithookki
16	CSC,Ozhukupara
17	CSC, Karippalam
18	CSC, Alummoodu

- TEO VAMANAPURAM
- TEO NEDUMANGAD
- TEO KATTAKADA

KM 0 65 130 260 390 520

Scheduled Tribes Development Department
Thiruvananthapuram

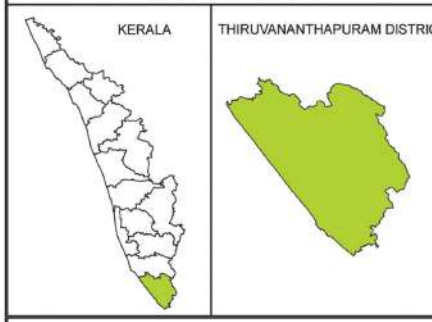

- Directorate of Scheduled Tribes Development Department
- ITDP Nedumangad
- TEO Nedumangad
- TEO Kattakada
- TEO Vamanapuram
- 1 PMH Boys Nanniyodu
- 2 PMH Girls Njaraneeli
- 3 Post MH Boys, Mannanthala
- 4 Post MH Girls, Chavadimukku
- 1 Dr. AVN MRS (CBSE) Njaraneeli
- 2 Dr. AMMRS, Kattela
- 3 GKMRS(CBSE) ,Kuttichal
- 1 Ayurveda Dispensary, Idinjar
- 2 Ayurveda Dispensary, Chettiyampara
- 1 Kindergarten, Manali
- 2 Kindergarten, Vlavetty
- PCTC Chennanpara
- ITI, Kuttamala
- MWTC Njaraneeli

- NATIONAL HIGHWAY
- STATE HIGHWAY
- RIVER/STREAM
- WATER BODY

ADMINISTRATIVE MAP
TRIBAL EXTENSION OFFICE, NEDUMANGAD
ITDP, NEDUMANGAD

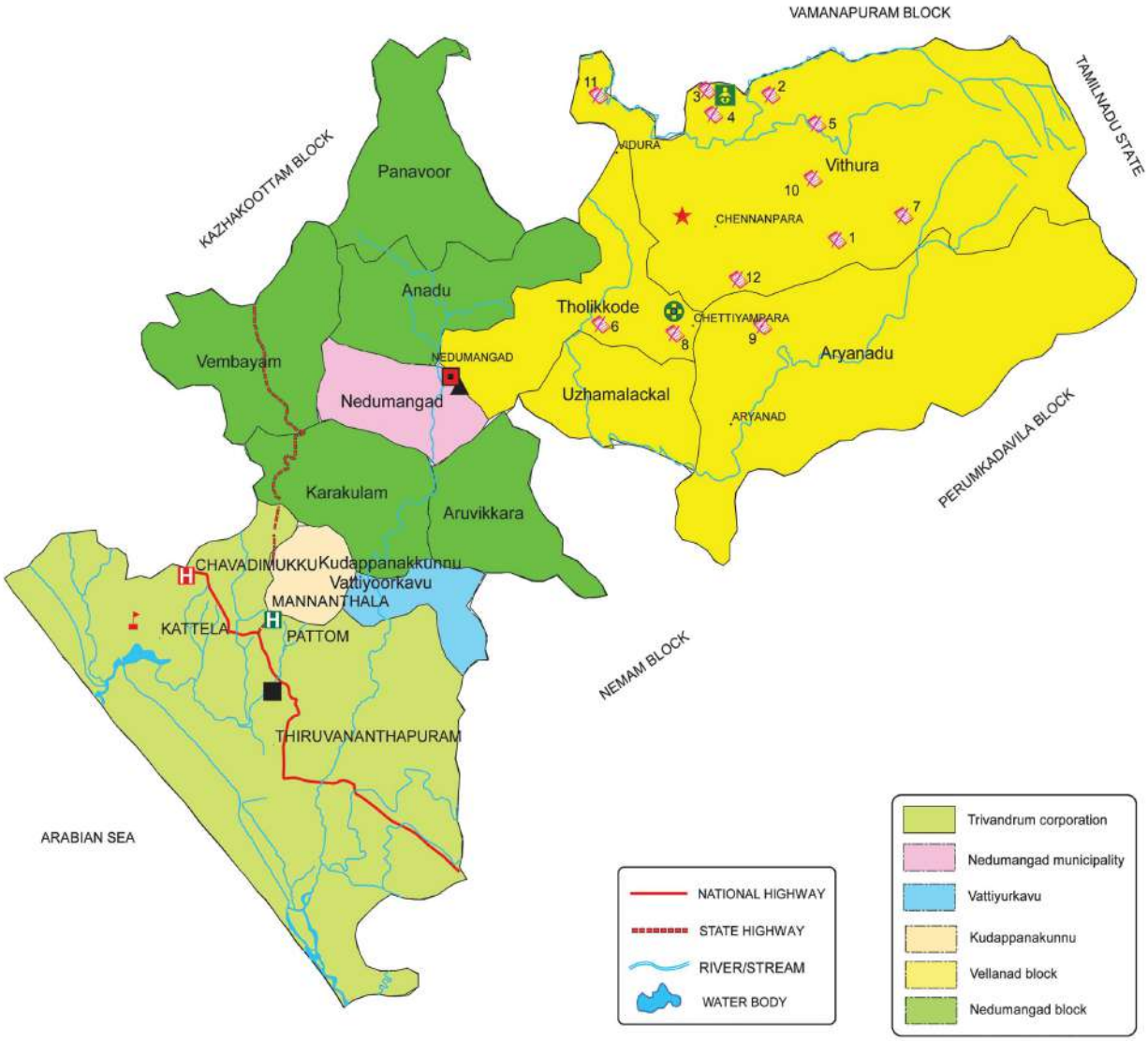

Scheduled Tribes Development Department
Thiruvananthapuram

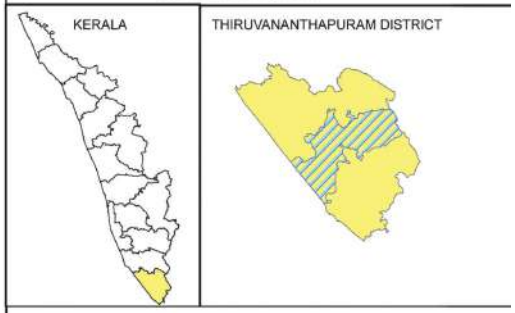

- Directorate of Scheduled Tribes Development Department
- ITDP Nedumangad
- TEO Nedumangad
- Post MH Boys, Mannanthala
- Post MH Girls, Chavadimukku
- Dr. AMMRS, Kattela
- GAD Chettiyampara
- Kindergarten, Manali
- PCTC Chennanpara
- 1 Community study centre, Podiyakala
- 2 Community study centre, Thalathoothakavu
- 3 Community study centre, Thacherukala
- 4 Community study centre, Cherumanali
- 5 Community study centre, Narakathinkala
- 6 Community study centre, Aruviyodu
- 7 Community study centre,Chathankodu
- 8 Community study centre, Karakkankode
- 9 Community study centre, Theviyarukunnu
- 10 Community study centre, Manithookki
- 11 Community study centre,Ozhukupara
- 12 Community study centre, Karippalam

KM
0 65 130 260 390 520

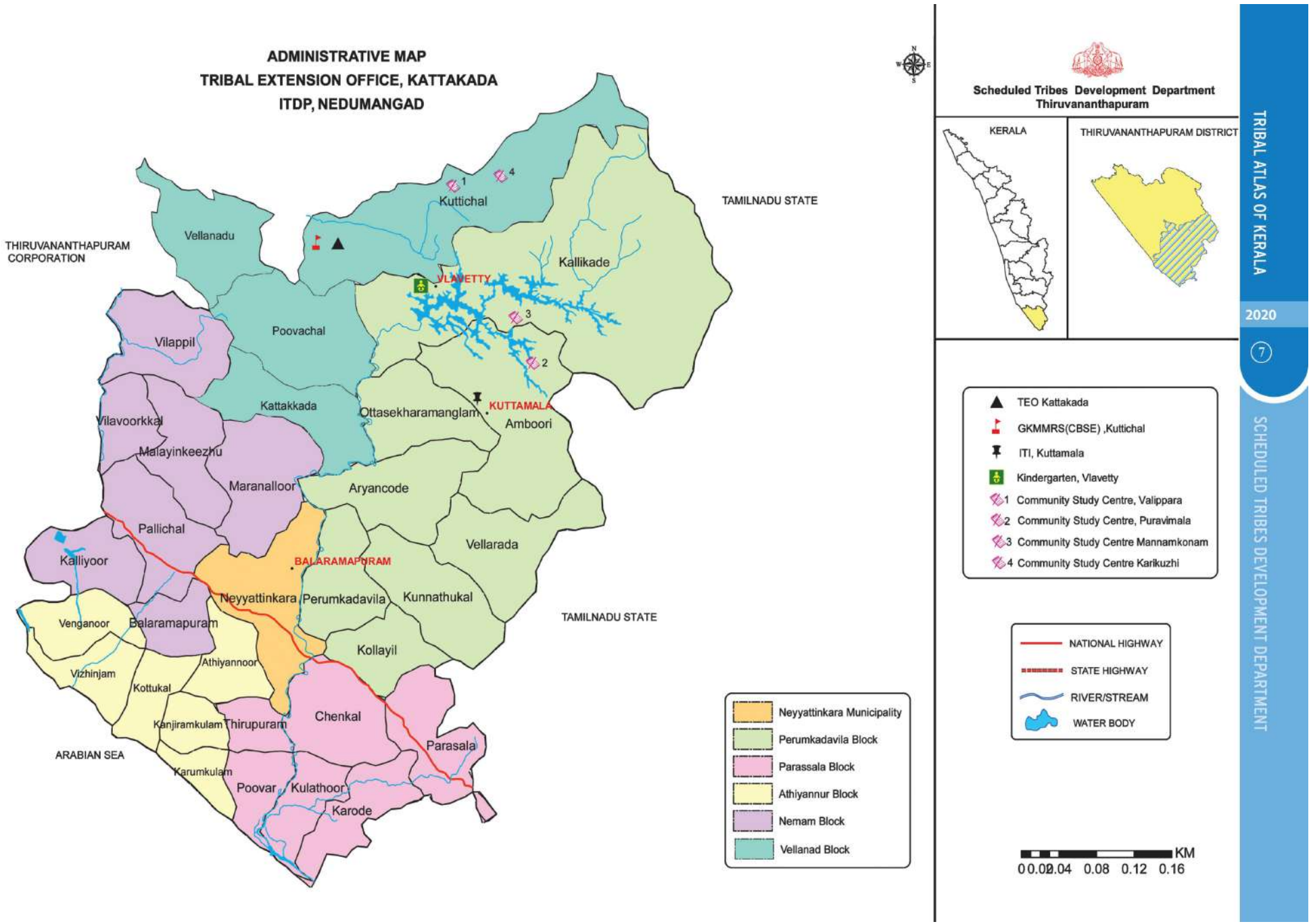
ADMINISTRATIVE MAP
TRIBAL EXTENSION OFFICE, KATTAKADA
ITDP, NEDUMANGAD
THIRUVANANTHAPURAM CORPORATION
TAMILNADU STATE
TAMILNADU STATE
ARABIAN SEA
Vellanadu
Kuttichal
Kallikade
VLAVETTY
Poovachal
Vilappil
Kattakkada
Ottasekharamanglam
KUTTAMALA
Amboori
Vilavoorkkal
Malayinkeezhu
Maranalloor
Aryancode
Pallichal
Vellarada
Kalliyoor
BALARAMAPURAM
Neyyattinkara
Perumkadavila
Kunnathukal
Venganoor
Balaramapuram
Kollayil
Athiyannoor
Vizhinjam
Kottukal
Kanjiramkulam
Thirupuram
Chenkal
Parasala
Karumkulam
Poovar
Kulathoor
Karode
1
2
3
4
Neyyattinkara Municipality
Perumkadavila Block
Parassala Block
Athiyannur Block
Nemam Block
Vellanad Block
Scheduled Tribes Development Department
Thiruvananthapuram
KERALA
THIRUVANANTHAPURAM DISTRICT
TEO Kattakada
GKMMRS(CBSE) ,Kuttichal
ITI, Kuttamala
Kindergarten, Vlavetty
1 Community Study Centre, Valippara
2 Community Study Centre, Puravimala
3 Community Study Centre Mannamkonam
4 Community Study Centre Karikuzhi
NATIONAL HIGHWAY
STATE HIGHWAY
RIVER/STREAM
WATER BODY
KM
0 0.02 0.04 0.08 0.12 0.16

ADMINISTRATIVE MAP
TRIBAL EXTENSION OFFICE, VAMANAPURAM
ITDP, NEDUMANGAD

- Attingal Municpality
- Varkala Block
- Chirayinkeezhu Block
- Kilimanoor Block
- Vamanapuram Block
- Kazhakoottam Block

Scheduled Tribes Development Department
Thiruvananthapuram

- TEO Vamanapuram
- MRS (CBSE) Njaraneeli
- GAD Idinjar
- MWTC Njaraneeli
- PMH Boys Nanniyodu
- PMH Boys Njaraneeli
- Community study centre, Thannimoodu

- NATIONAL HIGHWAY
- STATE HIGHWAY
- RIVER/STREAM
- WATER BODY

KM
0 65 130 260 390 520

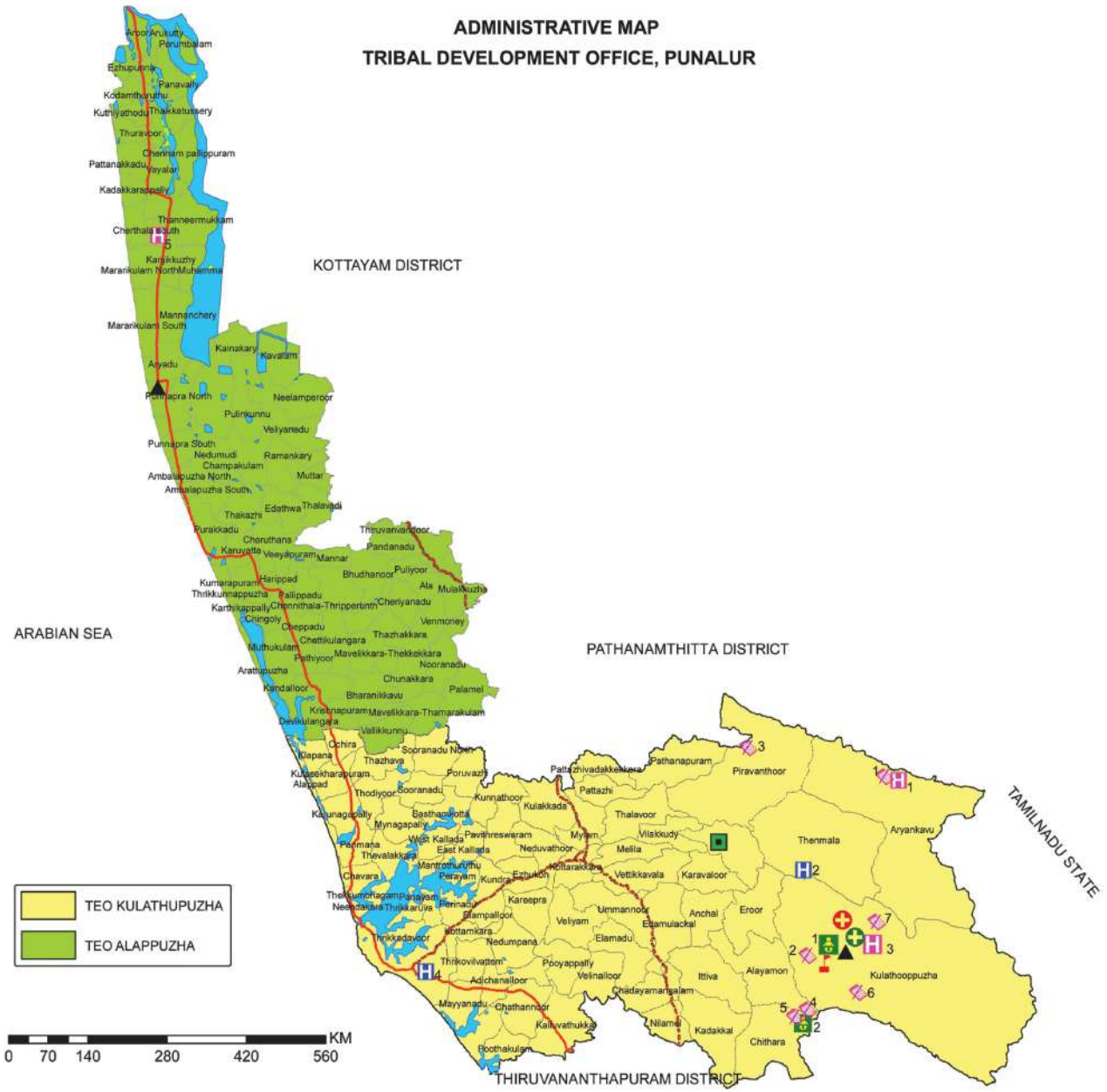

Scheduled Tribes Development Department
Thiruvananthapuram

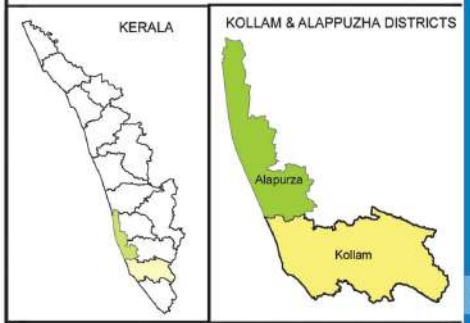

- Tribal Development Office ,Punalur
- Tribal Extension Office, Kulathupuzha
- Tribal Extension Office, Alappuzha
- Model Residential School Kulathupuzha
- H1 P M H Girls, Achancovil
- H2 P M H Girls ,Kulathupuzha
- H3 P M H Boys , Amrithakulam
- H4 P M H Boys, Urukunnu
- H5 PMH Girls Mayithara
- Ayyurveda Dispensary, Villumala
- A.N.M Centre, Kadamancode
- 1 Tribal Nursery School, Kadamancode
- 2 Kindergarten, Vanchiyode
- 1 Community Study Centre, Achankovil
- 2 Community Study Centre, Kadamankodu
- 3 Community Study Centre, Kuriyottumala
- 4 Community Study Centre, Kochrippa
- 5 Community Study Centre, Vanchiyodu
- 6 Community Study Centre, Kuzhaviyodu
- 7 Community Study Centre, Villumala

- NATIONAL HIGHWAY
- STATE HIGHWAY
- RIVER/STREAM
- WATER BODY

ADMINISTRATIVE MAP
TRIBAL EXTENSION OFFICE, KULATHUPUZHA
TDO, PUNALUR

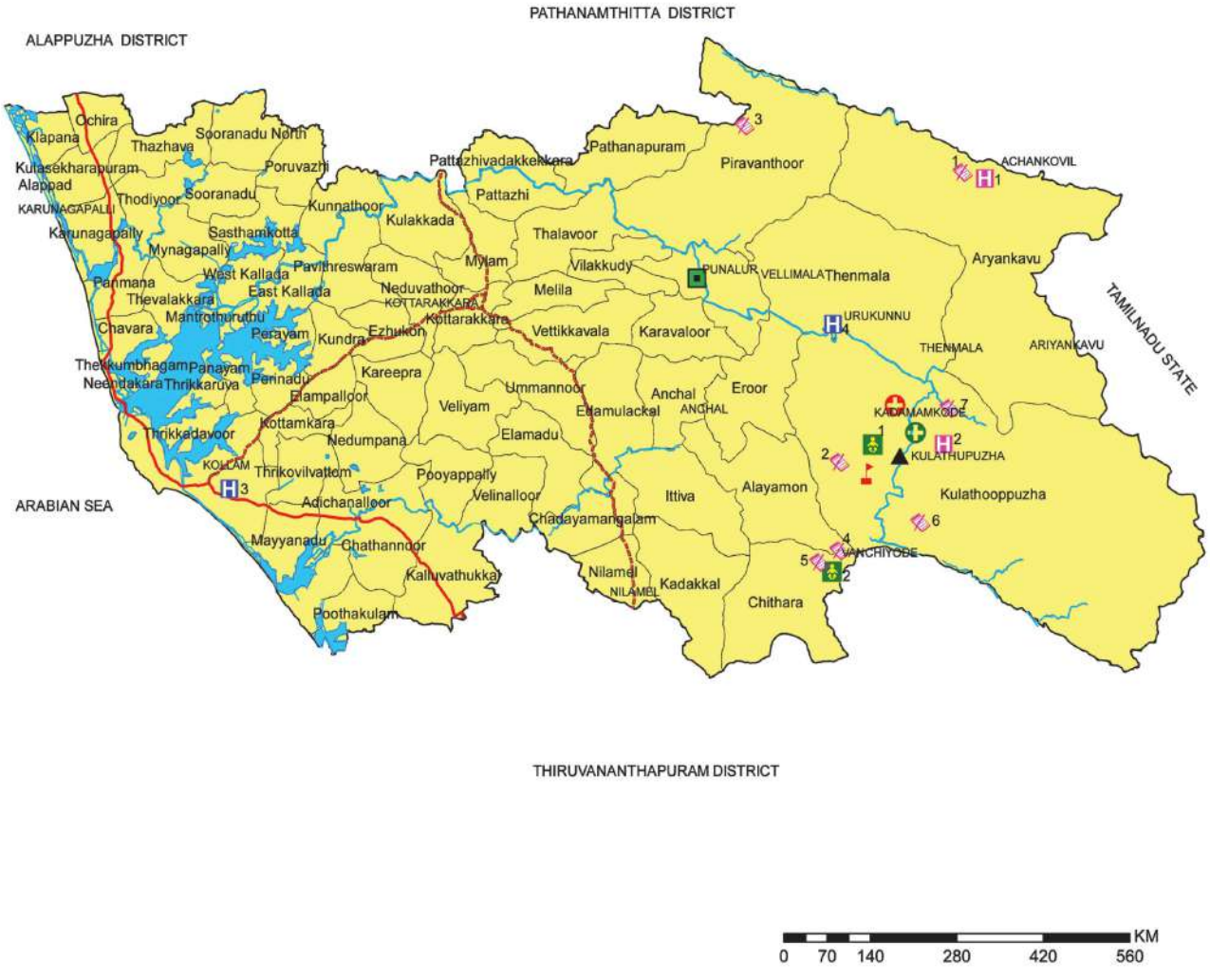

Scheduled Tribes Development Department
Thiruvananthapuram

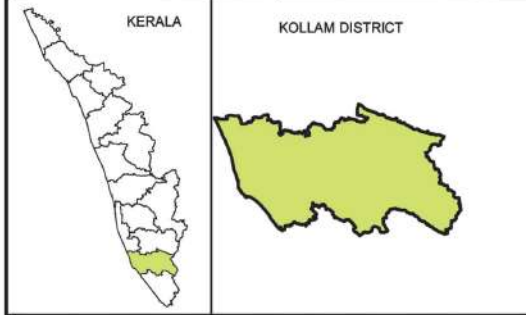

- Tribal Development Office ,Punalur
- Tribal Extension Office, Kulathupuzha
- Model Residential School Kulathupuzha
- H1 P M H Girls, Achancovil
- H2 P M H Girls ,Kulathupuzha
- H3 P M H Boys , Amrithakulam
- H4 P M H Boys, Urukunnu
- Ayyurveda Dispensary, Villumala
- A.N.M Centre, Kadamancode
- 1 Tribal Nursery School, Kadamancode
- 2 Kindergarten, Vanchiyode
- 1 Community Study Centre, Achankovil
- 2 Community Study Centre, Kadamankodu
- 3 Community Study Centre, Kuriyottumala
- 4 Community Study Centre, Kochrippa
- 5 Community Study Centre, Vanchiyodu
- 6 Community Study Centre, Kuzhaviyodu
- 7 Community Study Centre, Villumala

- NATIONAL HIGHWAY
- STATE HIGHWAY
- RIVER/STREAM
- WATER BODY

ADMINISTRATIVE MAP
TRIBAL EXTENSION OFFICE, ALAPPUZHA
TDO, PUNALUR

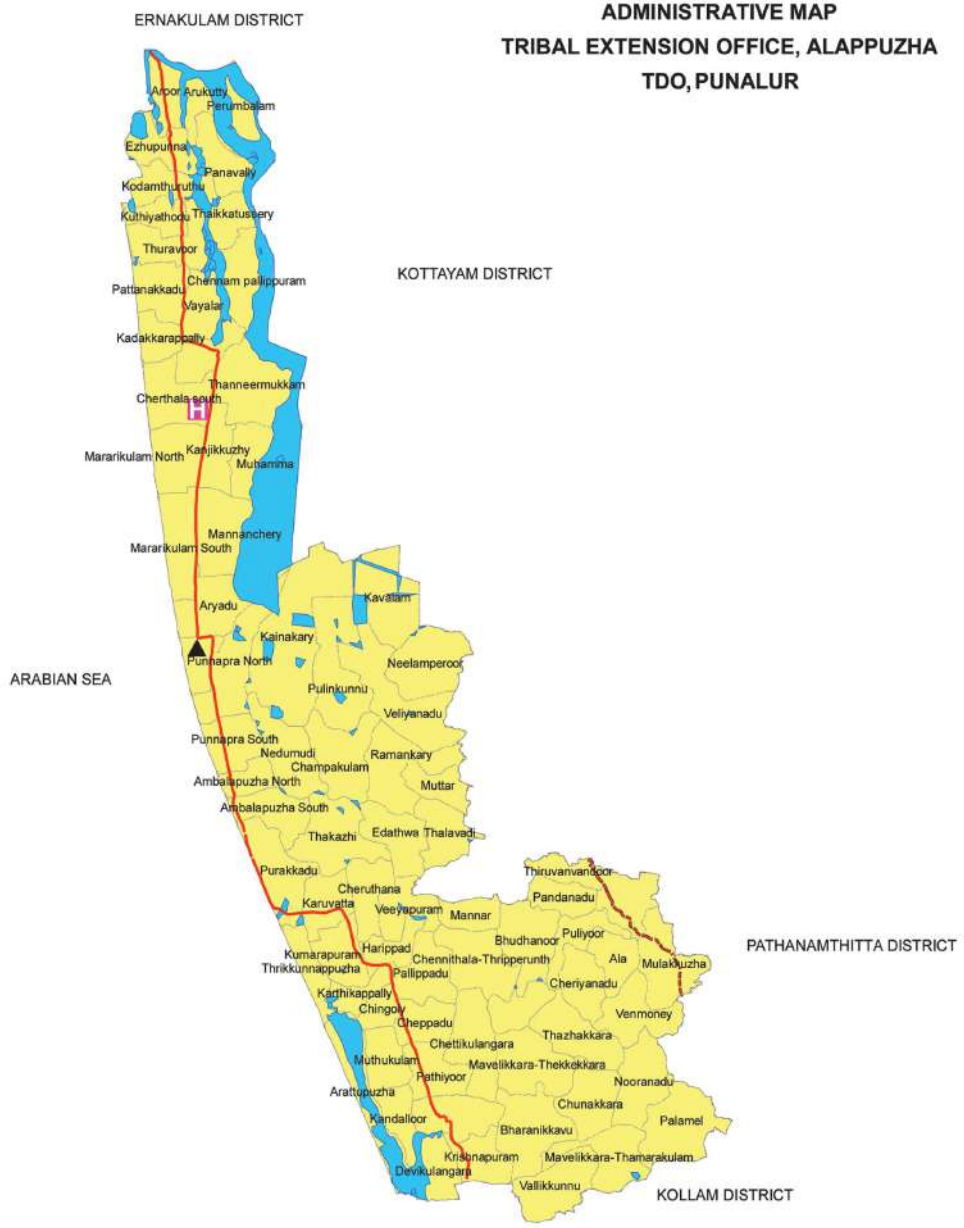

Scheduled Tribes Development Department
Thiruvananthapuram

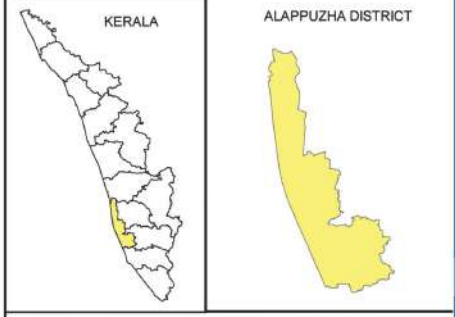

▲ TEO Alappuzha
H PMH Girls Mayithara

NATIONAL HIGHWAY
STATE HIGHWAY
RIVER/STREAM
WATER BODY

0 70 140 280 420 560 KM

ADMINISTRATIVE MAP
TRIBAL DEVELOPMENT OFFICE, RANNI

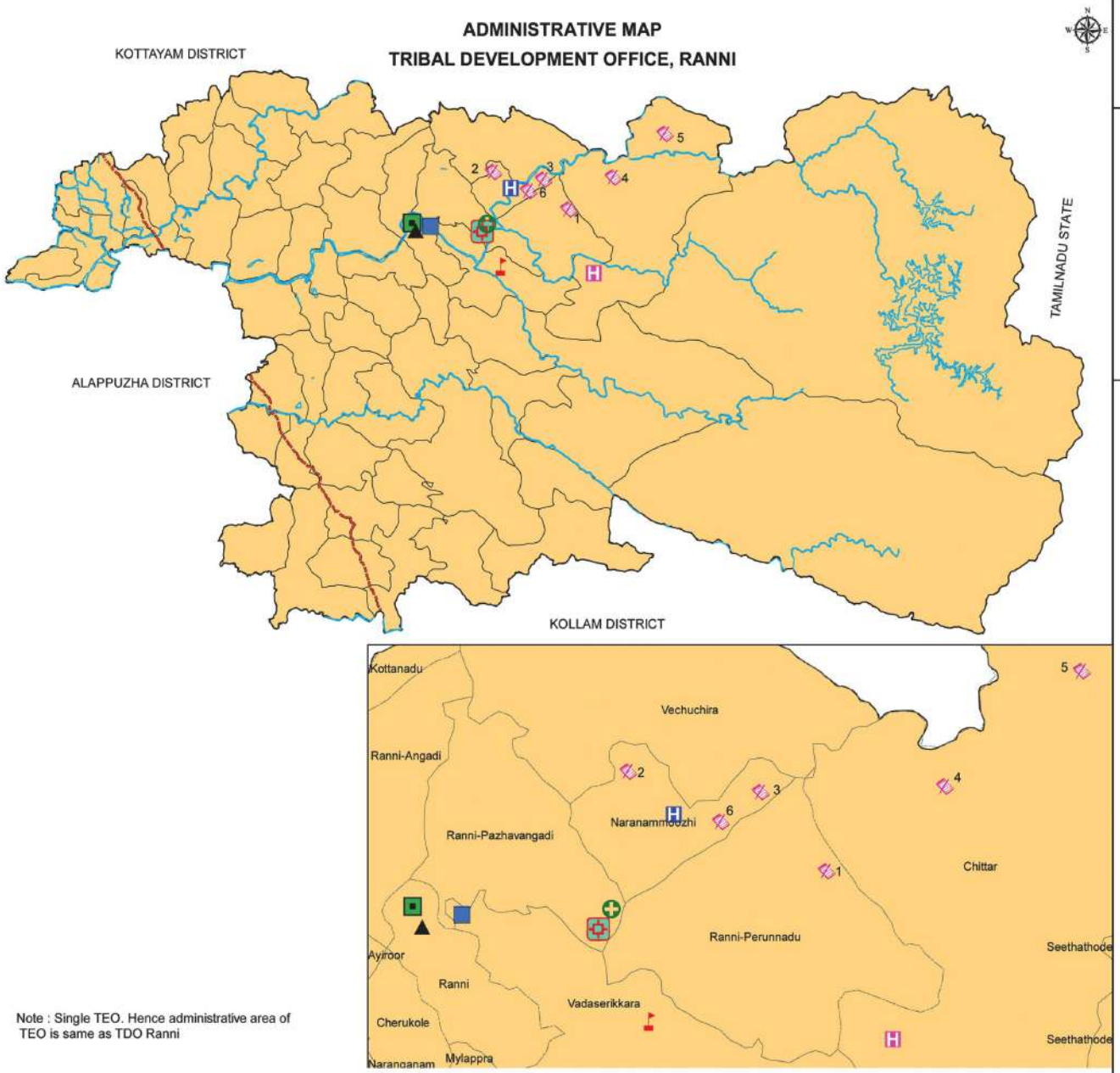

Note : Single TEO. Hence administrative area of TEO is same as TDO Ranni

Scheduled Tribes Development Department
Thiruvananthapuram

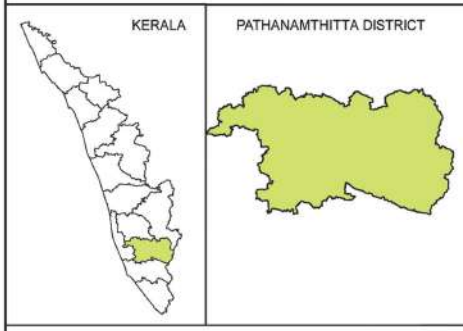

- Tribal Development Office
- Tribal Extension Office
- Computer Study Centre & ST Society Building, Adichipuzha
- Ayurveda Dispensary,Adichipuzha
- MRS ,Vadaserikara
- PMH Boys Kadimeenchira
- PMH Girls Chittar
- Tribal Tailoring Training Centre,Ranni
- 1 Community Study Centre, Attathodu
- 2 Community Study Centre ,Kurumbanmoozhi
- 3 Community Study Centre , Karikkulam
- 4 Community Study Centre, Pambini
- 5 Community Study Centre ,Kodumudi
- 6 Community Study Centre ,Adichipuzha

- STATE HIGHWAY
- RIVER/STREAM
- WATER BODY

0 70 140 280 420 560 KM

ADMINISTRATIVE MAP
INTEGRATED TRIBAL DEVELOPMENT PROJECT OFFICE, KANJIRAPALLY

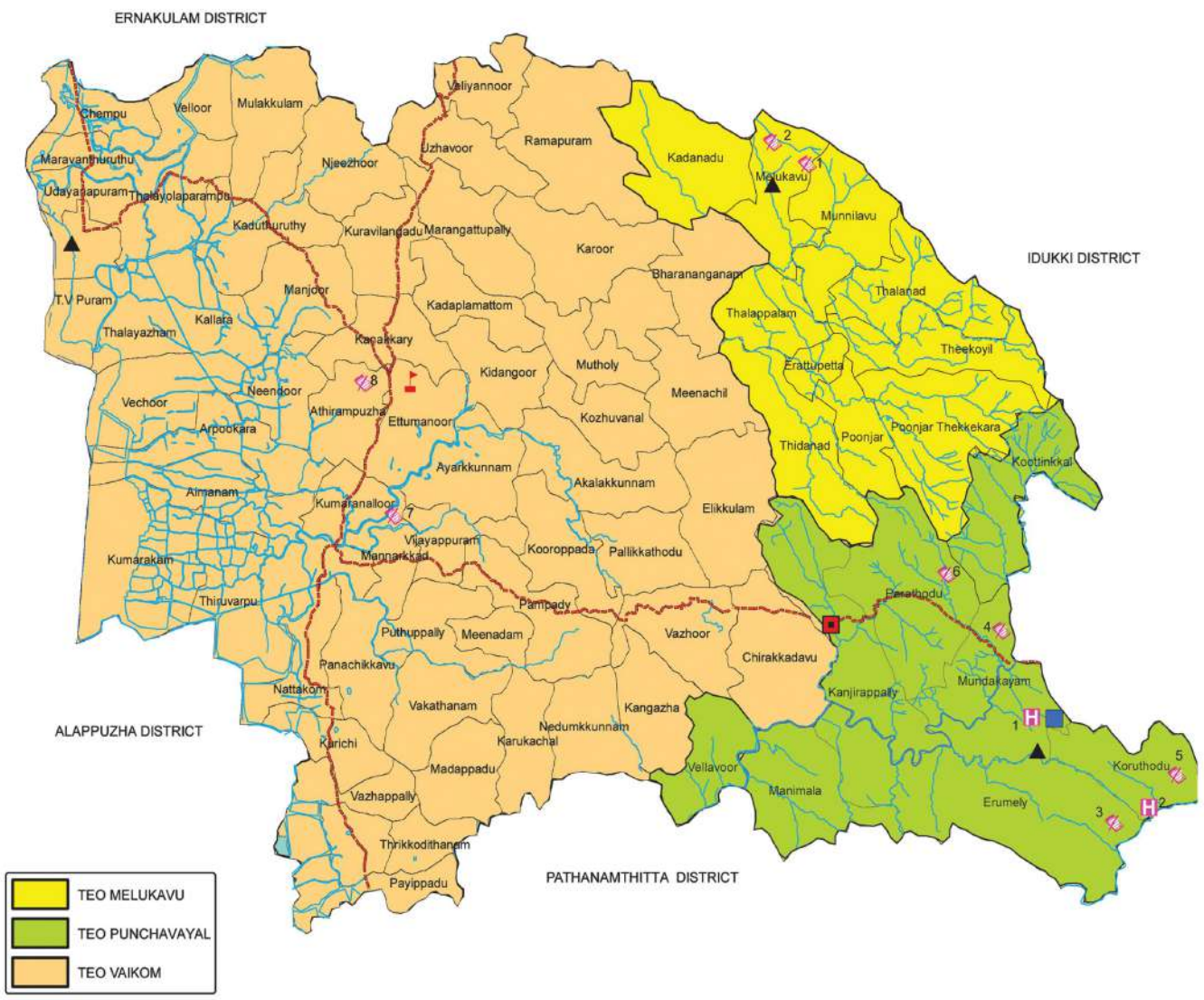

Scheduled Tribes Development Department
Thiruvananthapuram

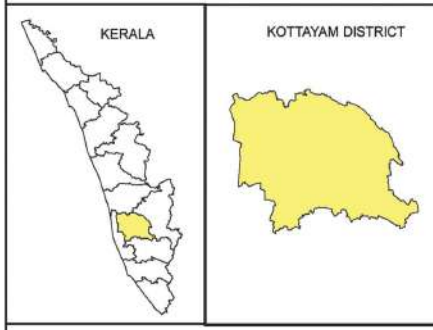

- ITDP, Kanjirapalli
- TEO Punchavayal
- TEO Melukavu
- TEO Vaikom
- 1 PMH Girls ,Murikkumvayal
- 2 PMH Girls,Koruthodu
- Tailoring centre, Murukkumvayal
- MRS Girls ,Ettumanur
- 1 Community Study Centre ,Kurunjiplavu
- 2 Community Study Centre ,Kanjiramkavala
- 3 Community Study Centre, Eruthowapuzha
- 4 Community Study Centre, Pullarikunnu
- 5 Community Study Centre ,Kosadi
- 6 Community Study Centre , Edakunnam
- 7 Community Study Centre ,Manarkkad
- 8 Community Study Centre , Athirampuzha

STATE HIGHWAY
RIVER/STREAM

0 70 140 280 420 560 KM

ADMINISTRATIVE MAP
TRIBAL EXTENSION OFFICE, PUNCHAVAYAL
ITDP, KANJIRAPALLY

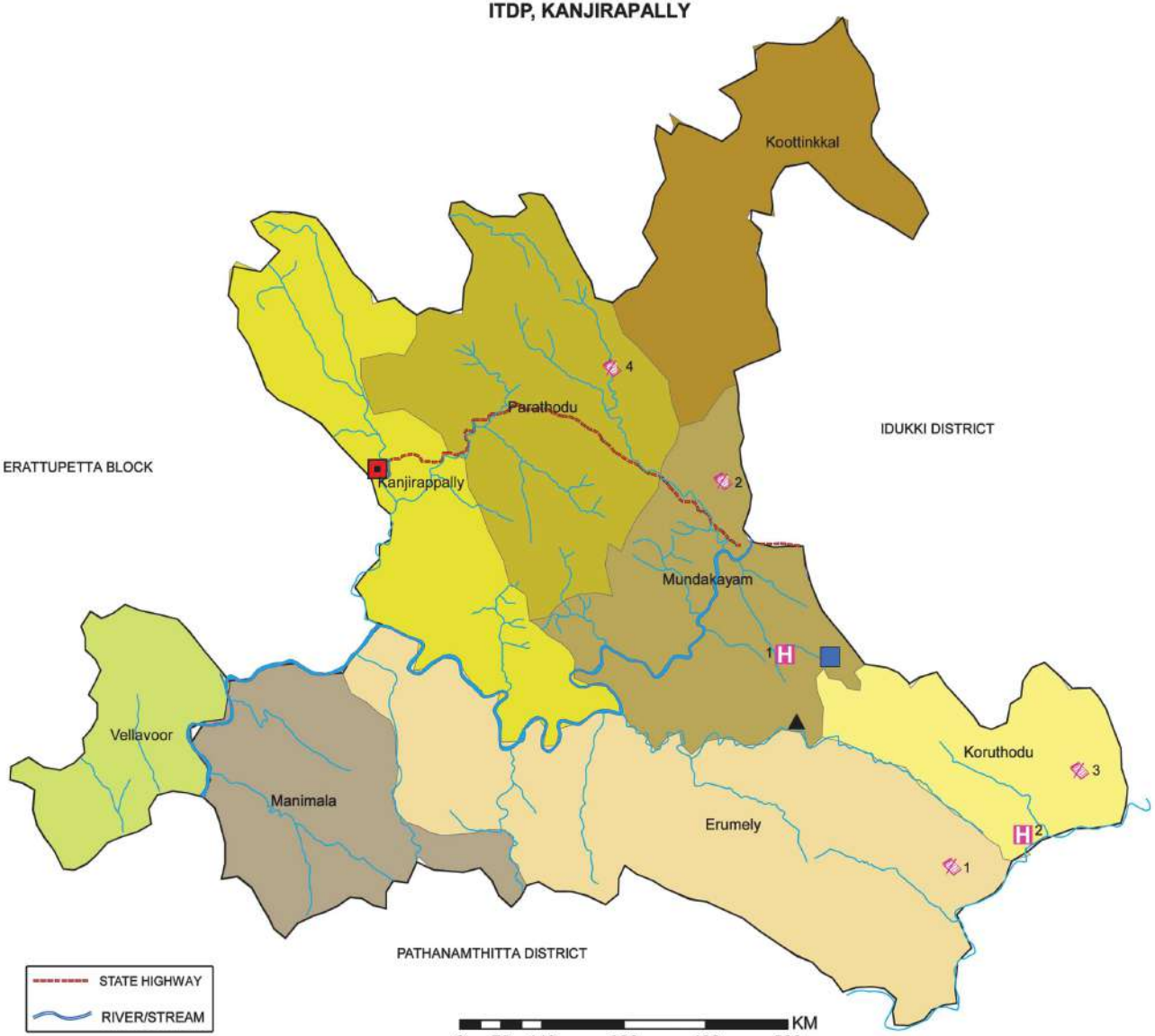

Scheduled Tribes Development Department
Thiruvananthapuram

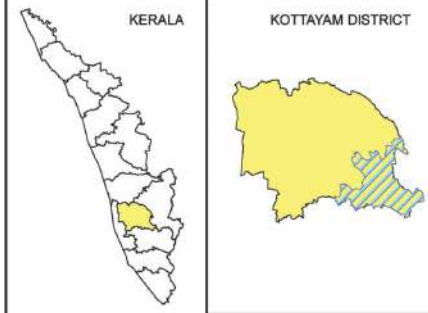

- ITDP, kanjirapalli
- TEO Punchavayal
- 1 PMH Girls, Murikkumvayal
- 2 PMH Girls,Koruthodu
- Tailoring Centre, Murikkumvayal
- 1 Community Study Centre, Eruthowapuzha
- 2 Community Study Centre, Pullarikunnu
- 3 Community Study Centre ,Kosadi
- 4 Community Study Centre , Edakunnam

Panchayats

- Erumely
- Kanjirappally
- Koottinkkal
- Koruthodu
- Manimala
- Mundakayam
- Parathodu
- Vazhoor

ADMINISTRATIVE MAP
TRIBAL EXTENSION OFFICE, VAIKOM
ITDP, KANJIRAPALLY

Scheduled Tribes Development Department
Thiruvananthapuram

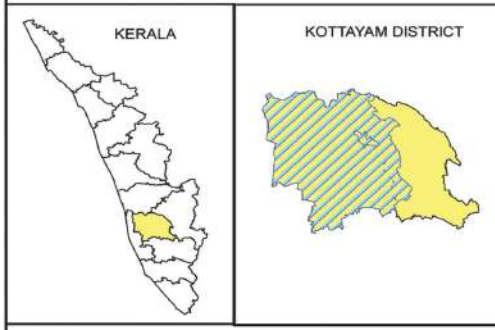

- TEO, Vaikom
- MRS Girls, Ettumanur
- 1 Community Study Centre ,Manarkkad
- 2 Community Study Centre , Athirampuzha

MUNICIPALITIES
- Changanassery
- Kottayam
- Pala
- Vaikom

BLOCKS
- Ettumanoor
- Kaduthuruthy
- Kanjirappally
- Lalam
- Madappally
- Pallam
- Pampady
- Uzhavoor
- Vaikom
- Vazhoor

- STATE HIGHWAY
- RIVER/STREAM

ADMINISTRATIVE MAP
TRIBAL EXTENSION OFFICE, MELUKAVU
ITDP, KANJIRAPALLY

Scheduled Tribes Development Department
Thiruvananthapuram

- TEO, Melukavu
- 1 Community Study Centre ,Kurunjiplavu
- 2 Community Study Centre ,Kanjiramkavala

PANCHAYAT
- Erattupetta Municipality
- Koottinkkal
- Melukavu
- Munnilavu
- Poonjar
- Poonjar Thekkekara
- Thalanad
- Thalappalam
- Theekoyil
- Thidanad

- DISTRICT ROAD
- RIVER/STREAM

ADMINISTRATIVE MAP
TRIBAL DEVELOPMENT OFFICE, MUVATTUPUZHA

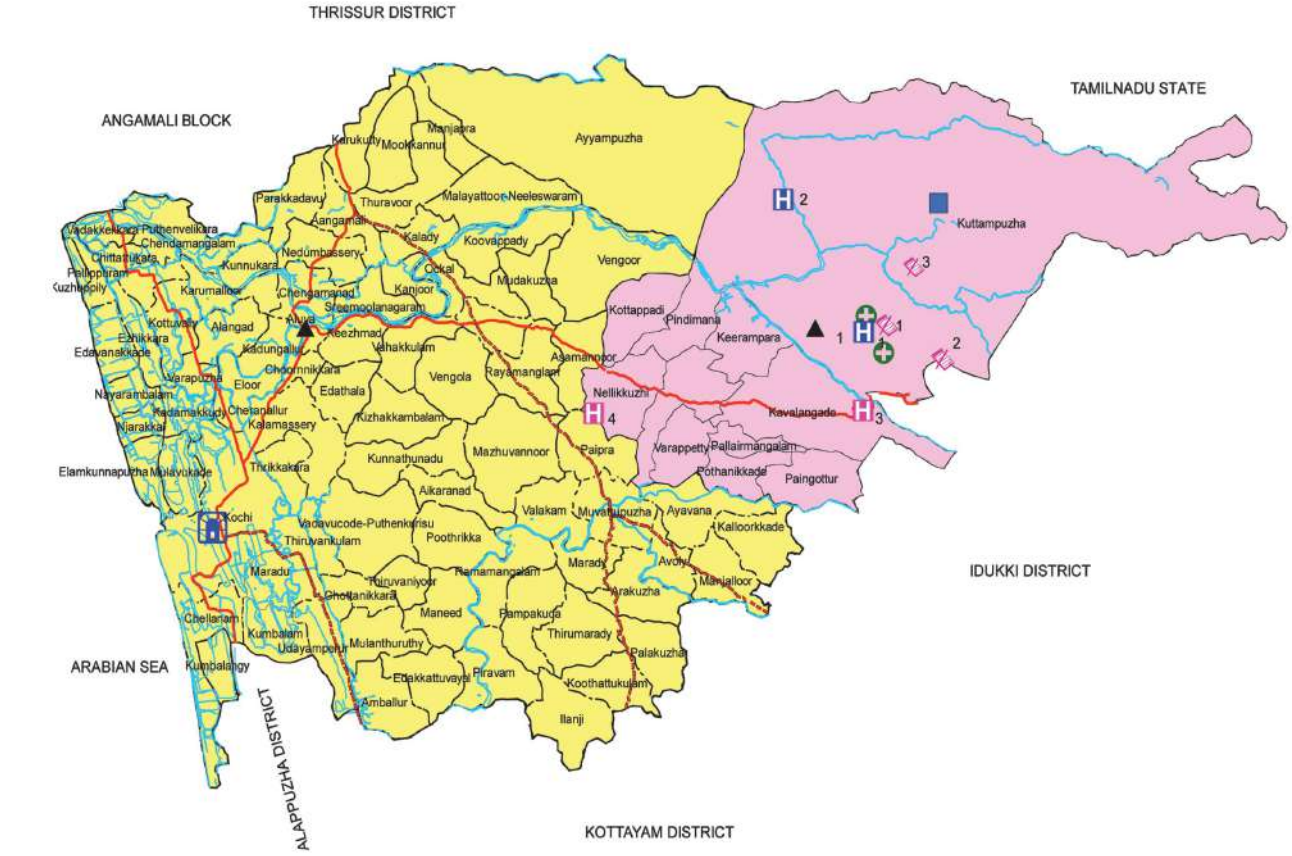

Scheduled Tribes Development Department
Thiruvananthapuram

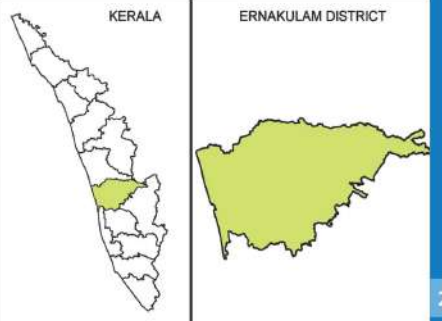

ADMINISTRATIVE MAP
TRIBAL EXTENSION OFFICE, IDAMALAYAR
TDO, MUVATTUPUZHA

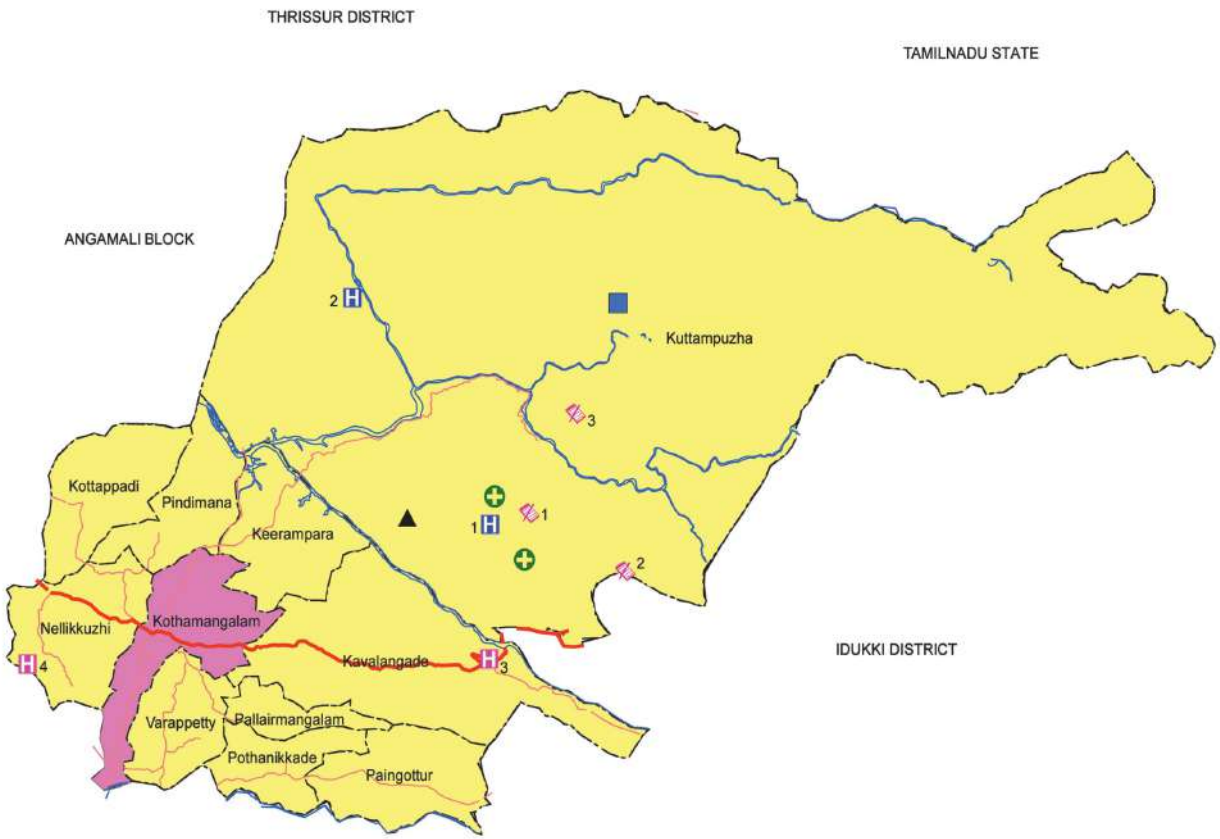

Scheduled Tribes Development Department
Thiruvananthapuram

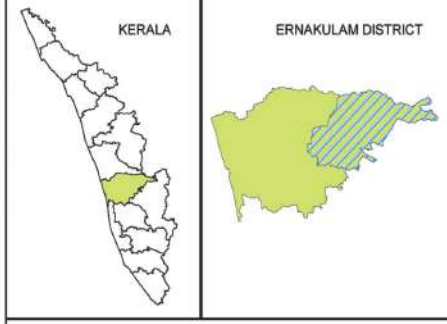

- TEO Idamalayar
- Ayurveda Dispensary, Pinavoorkudy
- Ayurveda Dispensary kuttampuzha
- Vanitha Kendram, Kunjippara
- 1 PMH Boys Pinavoorkkudy
- 2 PMH Boys, Edamalayar
- 3 PMH Girls Neryamangalm
- 4 PMH Girls Mathirappilly
- 1 Community Study Centre Pinavoorkkudy
- 2 Community Study Centre, Elamplassery
- 3 Community Study Centre, Vellaramkuthu

- KOTHAMANGALAM BLOCK
- KOTHAMANGALAM MUNICIPALITY

- NATIONAL HIGHWAY
- RIVER/STREAM

0 2.25 4.5 9 13.5 18 KM

ADMINISTRATIVE MAP
TRIBAL EXTENSION OFFICE, ALUVA
TDO, MUVATTUPUZHA

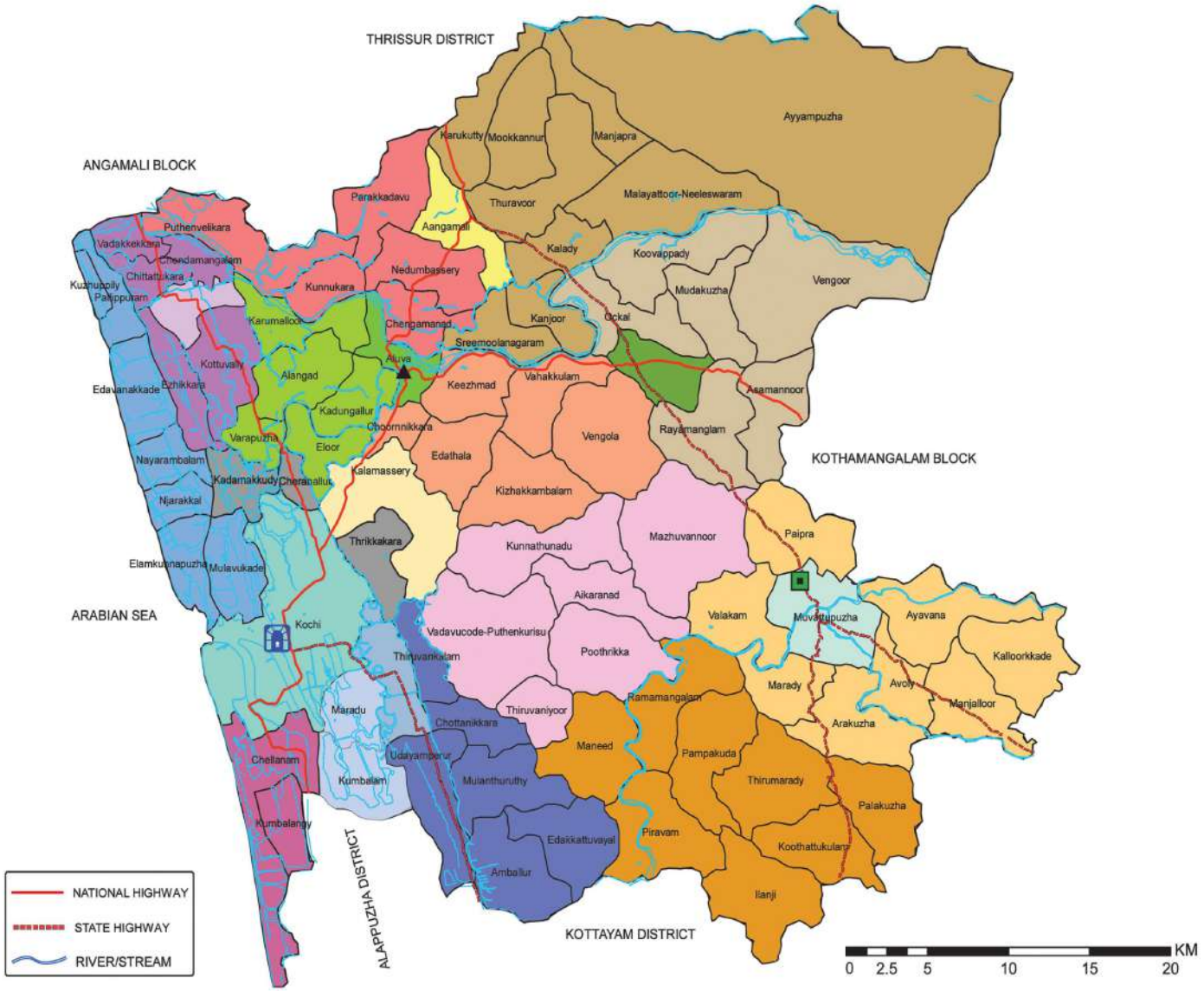

Scheduled Tribes Development Department
Thiruvananthapuram

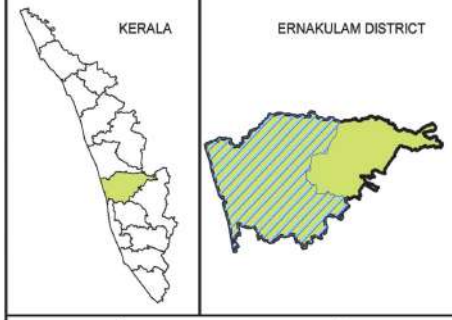

TDO, Muvattupuzha
TEO, Aluva
Tribal Complex

BLOCKS

- Idappally
- Pampakkuda
- Idappally
- Paravoor
- Vazhakkulam
- Parakkadavu
- Alangad
- Vypin
- Vadavukode
- Koovappady
- Angamaly
- Palluruthy
- Vytilla
- Mulanthuruthy
- Muvattupuzha

MUNICIPALITIES

- Kochi Corporation
- Aangamali
- Aluva
- Kalamassery
- Muvattupuzha
- Paravoor
- Perumbavoor
- Thrippunithura
- Aikaranad
- Alangad
- Amballur
- Arakuzha

ADMINISTRATIVE MAP
INTEGRATED TRIBAL DEVELOPMENT PROJECT OFFICE, IDUKKI

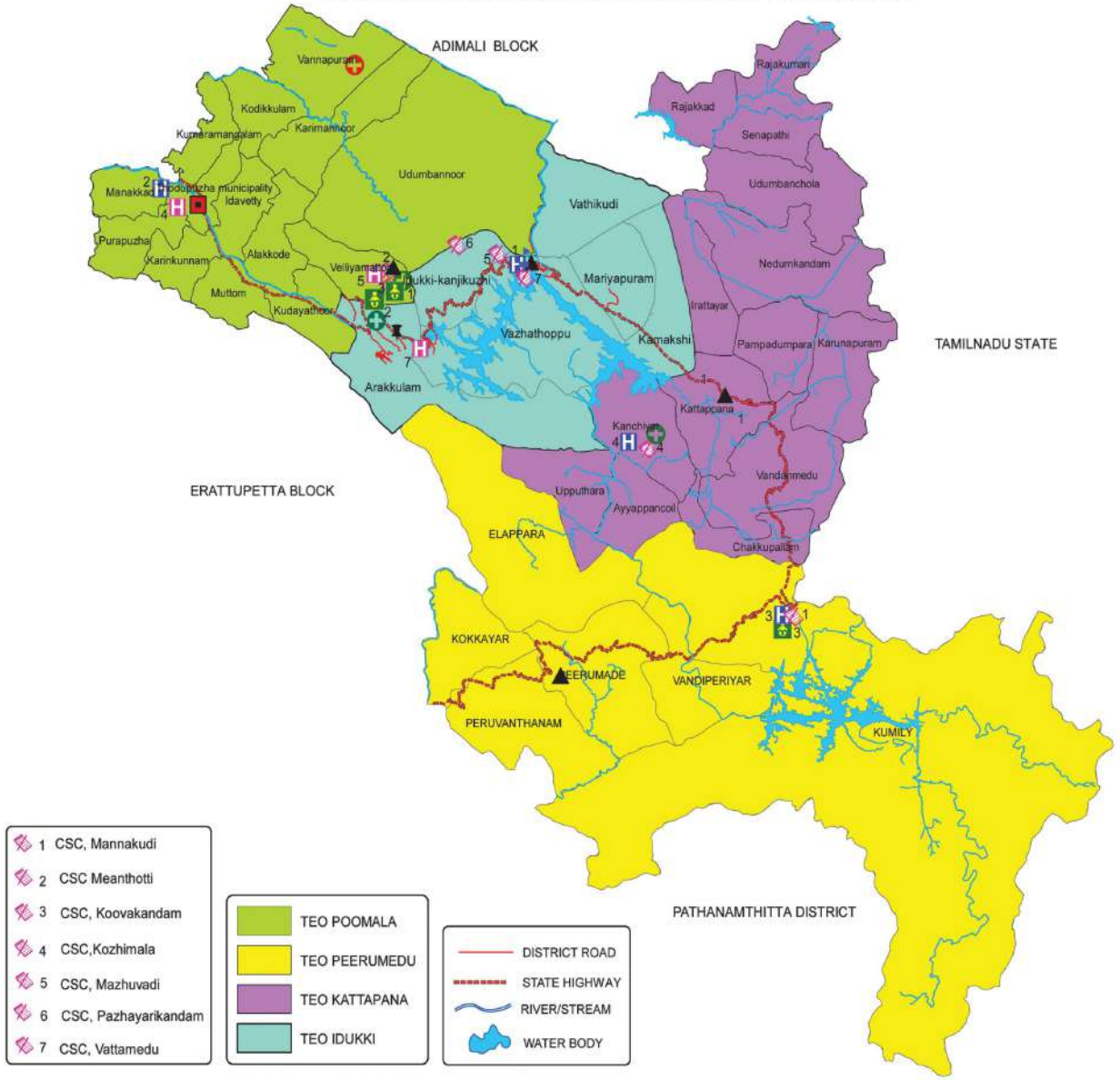

Scheduled Tribes Development Department
Thiruvananthapuram

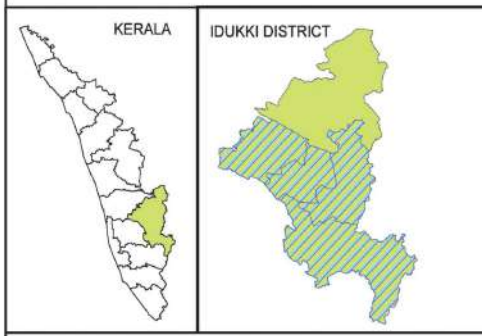

- ITDP, Idukki
- TEO, Kattapana
- TEO, Peerumedu
- TEO, Poomala
- TEO, Idukki
- H1 PMH Boys, Vazhathoppu
- H2 PMH Boys, Manakkad,Thodupuzha
- H3 PMH Boys, Kumili
- H4 PMH Boys, Kodalipara
- H5 PMH Girls, Poomala
- H6 PMH Girls, Chungam, Thodupuzha
- H7 PMH Girls, Moolamattom
- 1 Nursary school, Koovakandam
- 2 Nursary school, Poochappara
- 3 Nursary school, Kumili
- ITI, Nadukani
- Ekalavya MRS, Painavu
- OP Clinic, Vellakkayam
- Ayurveda Dispensary,Kanchiyar
- Ayurveda Dispensary,Naliyani
- Ayurveda Dispensary, Kuruthikalam

0 3.5 7 14 21 28 KM

ADMINISTRATIVE MAP
TRIBAL EXTENSION OFFICE, IDUKKI
ITDP, IDUKKI

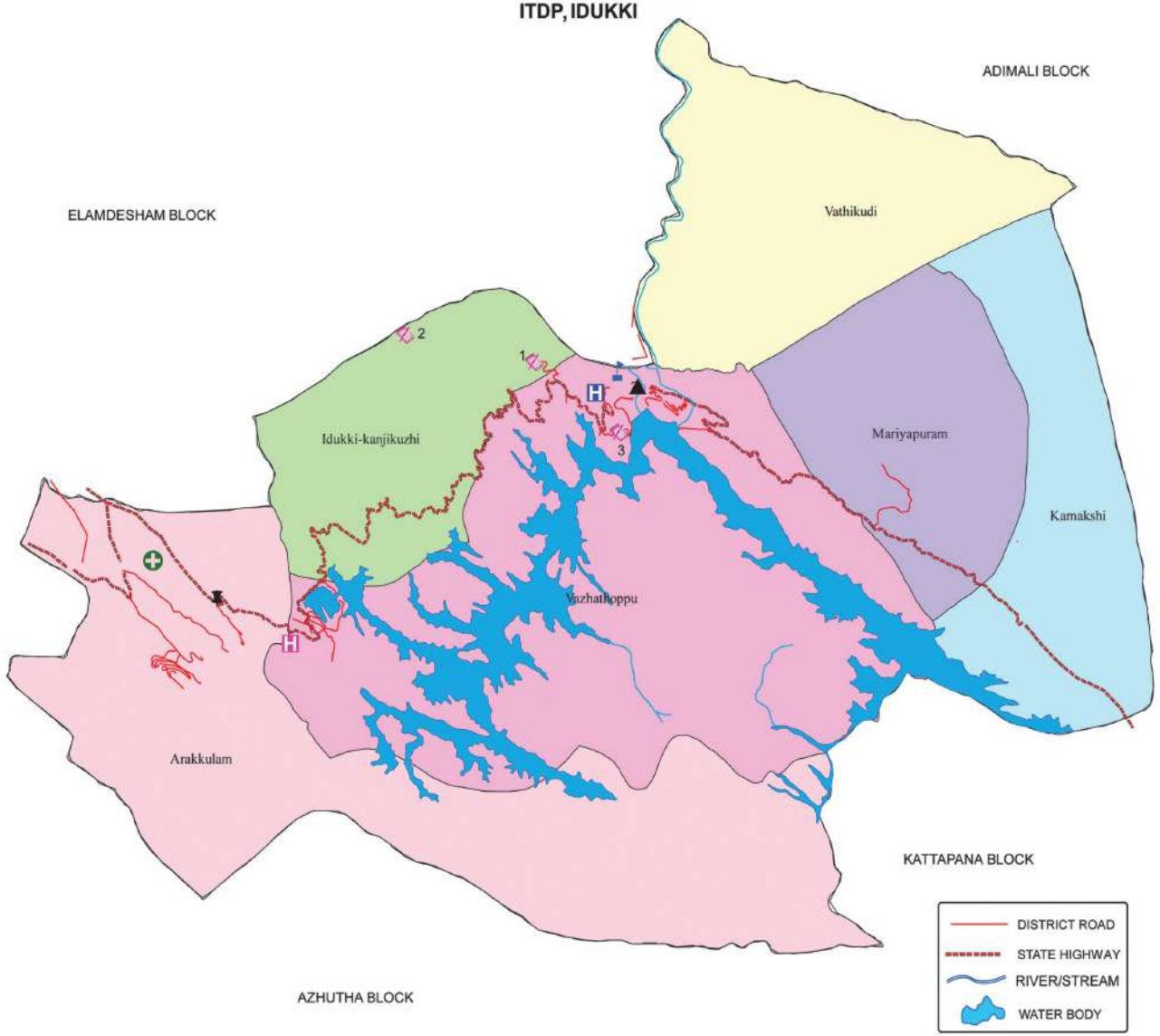

Scheduled Tribes Development Department
Thiruvananthapuram

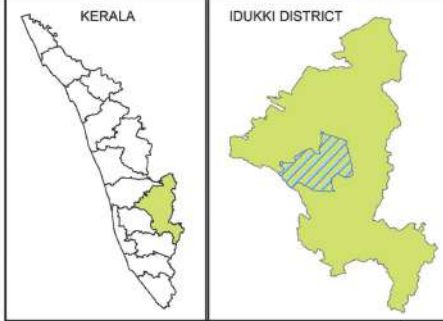

- TEO, Idukki
- ITI, Nadukani
- PMH Boys, Vazhathoppu
- PMH Girls, Moolamattom
- Ekalavya MRS, Painavu
- Ayurveda Dispensary, Kuruthikalam
- 1 Community study centre, Mazhuvadi
- 2 Community study centre, Pazhayarikandam
- 3 Community study centre, Vattamedu

PANCHAYATS

- Arakkulam
- Idukki-kanjikuzhi
- Kamakshi
- Mariyapuram
- Vathikudi
- Vazhathoppu

0 1 2 4 6 8 KM

ADMINISTRATIVE MAP
TRIBAL EXTENSION OFFICE, POOMALA
ITDP, IDUKKI

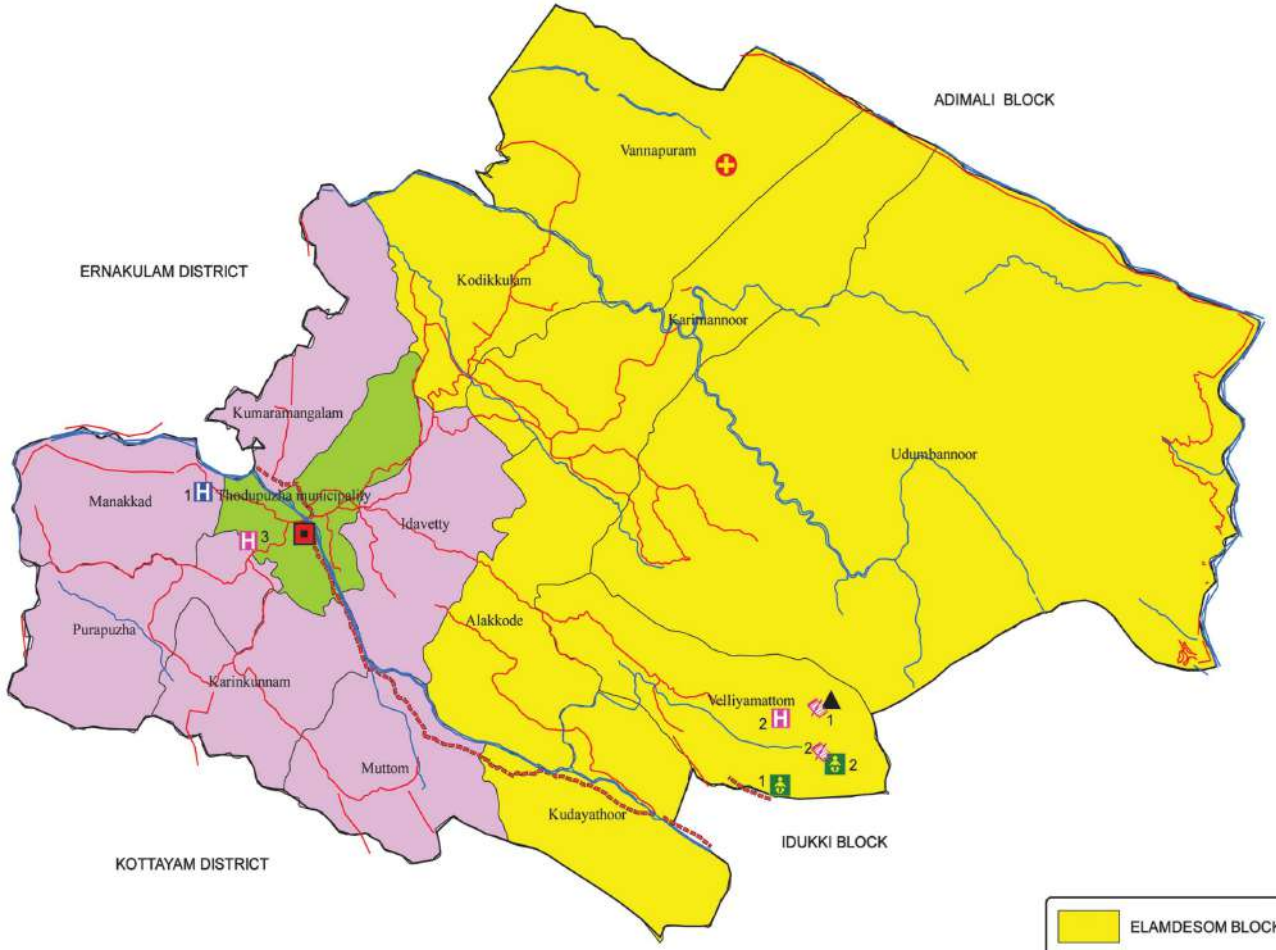

ELAMDESOM BLOCK
THODUPUZHA BLOCK
THODUPUZHA MUNICIPALITY

Scheduled Tribes Development Department
Thiruvananthapuram

- ITDP, Idukki
- TEO, Poomala
- 1 PMH Boys, Manakkad,Thodupuzha
- 2 PMH Girls, Poomala
- 3 PMH Girls, Chungam,Thodupuzha
- 1 Nursary school, Poochappara
- 2 Nursary school, Koovakandam
- OP Clinic, Vellakkayam
- 1 Community study centre, Meanthotti
- 2 Community study centre, Koovakandam

- DISTRICT ROAD
- STATE HIGHWAY
- RIVER/STREAM
- WATER BODY

0 1.5 3 6 9 12 KM

ADMINISTRATIVE MAP
TRIBAL EXTENSION OFFICE, PEERUMEDU
ITDP, IDUKKI

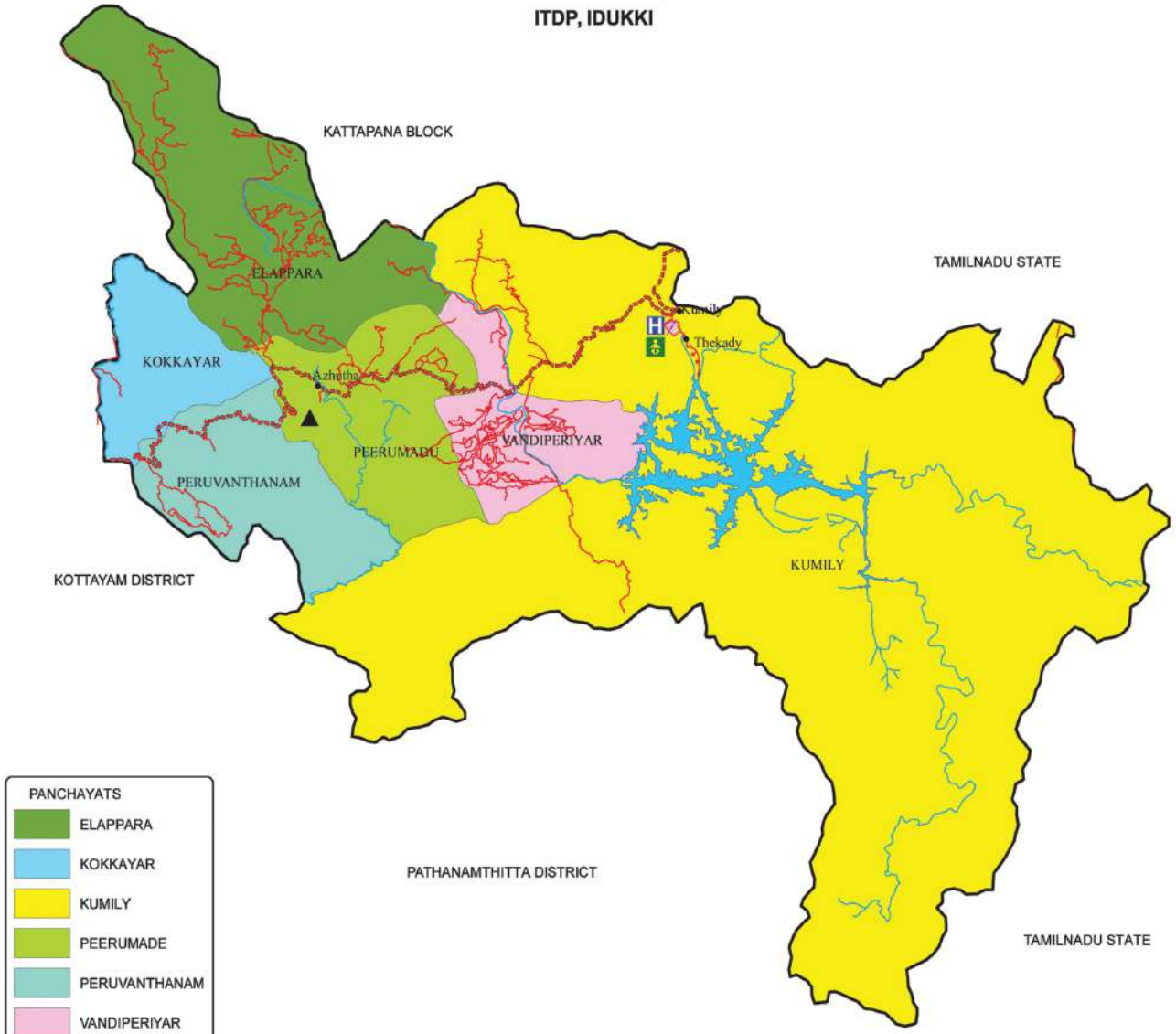

Scheduled Tribes Development Department
Thiruvananthapuram

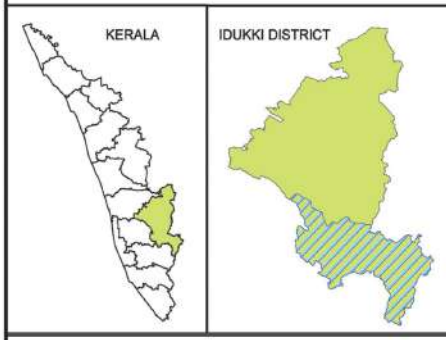

- TEO, Peerumedu
- PMH Boys, Kumili
- Nursary school, Kumili
- Community study centre, Mannakudi

- DISTRICT ROAD
- STATE HIGHWAY
- RIVER/STREAM
- WATER BODY

0 2.25 4.5 9 13.5 18 KM

ADMINISTRATIVE MAP
TRIBAL EXTENSION OFFICE, KATTAPPANA
ITDP, IDUKKI

Scheduled Tribes Development Department
Thiruvananthapuram

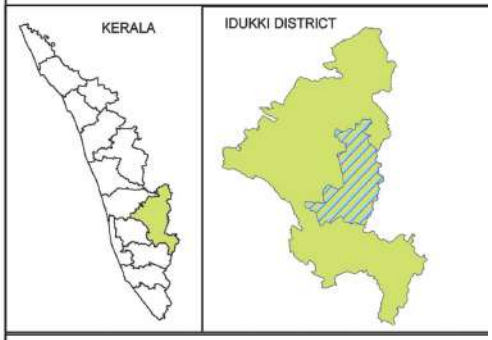

- TEO, Kattapana
- PMH Boys, Kodalipara
- Community study centre, Kozhimala
- Ayurveda dispensary, Kanchiyar

- Kattapana block
- Nedumkandam block

- DISTRICT ROAD
- STATE HIGHWAY
- RIVER/STREAM
- WATER BODY

0 1.75 3.5 7 10.5 14 KM

ADMINISTRATIVE MAP
TRIBAL DEVELOPMENT OFFICE, ADIMALI

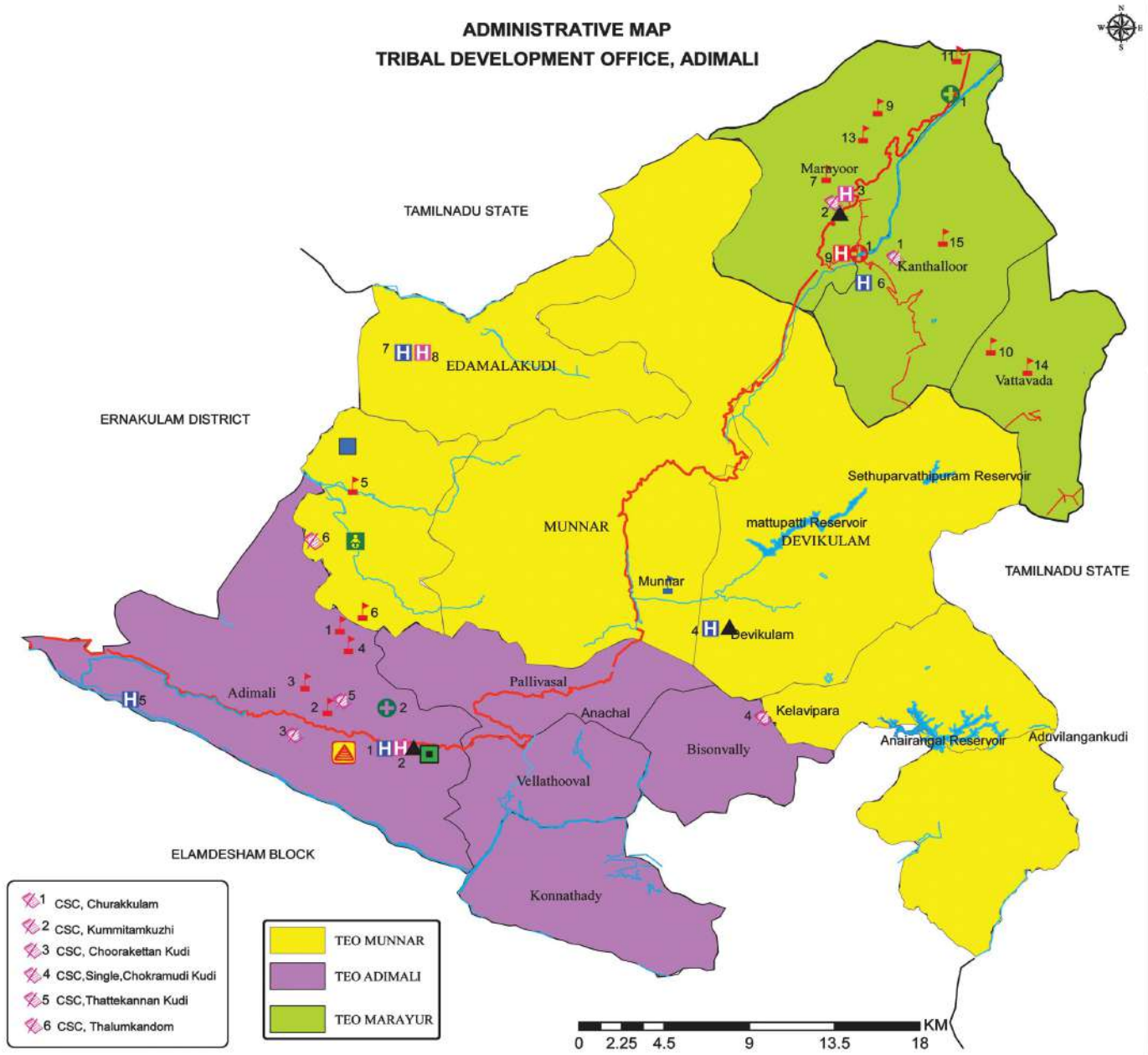

Scheduled Tribes Development Department
Thiruvananthapuram

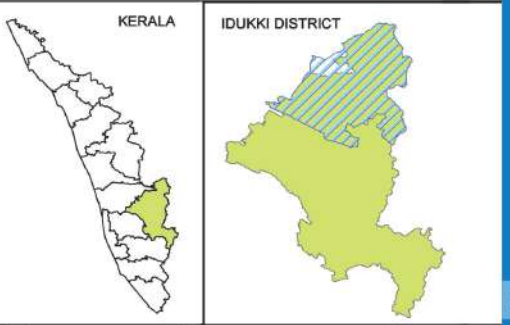

- TDO, Adimali
- TEO, Adimali
- TEO, Munnar
- TEO, Marayur
- 1 PMH Boys,Adimali
- 2 PMH Girls ,Adimali
- 3 PMH Girls, Marayur
- 4 PMH Boys, Munnar
- 5 PMH Boys,Irumbupalam
- 6 PMH Boys, DenduKombu
- 7 PMH Boys, Edamalakudy
- 8 PMH Girls,Edamalakudy
- 9 Post Matric Girls Hostel Marayur
- Kindergarten, Thalumkandom
- 1 Tribal Ayurveda hospital, Mannamkandam
- 2 Ayurveda dispensary, Chambakkad
- 1 O.P. Clinic Kovilkadavu, Kanthaloor
- Valaymappura(Menstrual House),Thalanirappan Kudi
- MRS, Munnar
- Samskarikanilayam,kozhiyaralakudy
- 1 Single Teachers School, Kodakalla Kudi
- 2 Single Teachers School, Thattekannan Kudi
- 3 Single Teachers School , Kattamudi
- 4 Single Teachers School, Plamalakudi
- 5 Single Teachers School, Sevalkudy
- 6 Single Teachers School, Companikudy
- 7 Single Teacher School,Kammalam Kudi
- 8 Single Teacher School, Palapety Kudi
- 9 Single Teacher School, Puthu Kudi
- 10 Single Teacher School, Swamiyarala Kudi
- 11 Single Teacher School,Thayannan Kudi
- 12 Single Teacher School,Therthamala Kudi
- 13 Single Teacher School, Echampetty Kudi
- 14 Single Teacher School, Koodallar Kudi
- 15 Single Teacher School, Ollavayal Kudi

ADMINISTRATIVE MAP
TRIBAL EXTENSION OFFICE, MUNNAR
TDO, ADIMALI

PANCHAYATS
- CHINNAKANAL
- DEVIKULAM
- EDAMALAKUDI
- MANGULAM
- MUNNAR
- SHANTHANPARA

Scheduled Tribes Development Department
Thiruvananthapuram

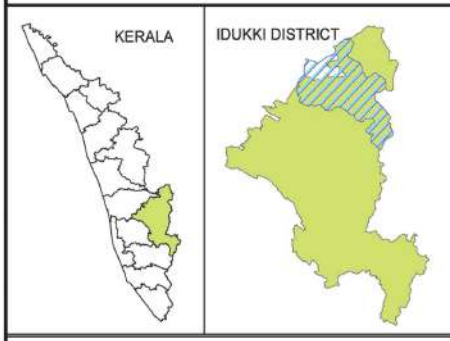

- TEO, Munnar
- 1 PMH Boys, Munnar
- 2 PMH Boys, Edamalakudy
- 3 PMH Girls,Edamalakudy
- 1 Single Teachers School, Sevalkudy
- 2 Single Teachers School, Companikudy
- MRS, Munnar
- Kindergarten, Thalumkandom
- Public Health Center,Edamalakudy
- Samskarikanilayam,kozhiyaralakudy
- 1 Community study centre, Thalumkandom
- 2 Community study centre,Singu Kudi

- NATIONAL HIGHWAY
- RIVER/STREAM
- WATER BODY

0 2 4 8 12 16 KM

ADMINISTRATIVE MAP
TRIBAL EXTENSION OFFICE, ADIMALI
TDO, ADIMALI

PANCHAYATS

- Adimali
- Bisonvally
- Konnathady
- Pallivasal
- Vellathooval

Scheduled Tribes Development Department
Thiruvananthapuram

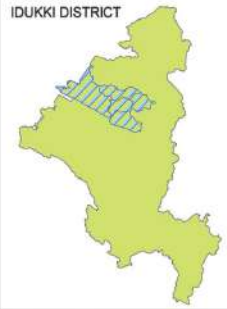

- TDO, Adimali
- TEO, Adimali
- H1 PMH Boys,Adimali
- H2 PMH Girls ,Adimali
- H3 PMH Boys,Irumbupalam
- Tribal Ayurveda hospital, Mannamkandam
- Valaymappura(Menstrual House),Thalanirappan Kudi
- 1 Single Teachers School, Kodakalla Kudi
- 2 Single Teachers School, Thattekannan Kudi
- 3 Single Teachers School , Kattamudi
- 4 Single Teachers School, Plamalakudi
- 1 Community study centre, Choorakettan Kudi
- 2 Community study centre, Chokramudi Kudi
- 3 Community study centre, Thattekannan Kudi

- DISTRICT ROAD
- NATIONAL HIGHWAY
- RIVER/STREAM

0 1.5 3 6 9 12 KM

ADMINISTRATIVE MAP
TRIBAL EXTENSION OFFICE, MARAYUR
TDO, ADIMALI

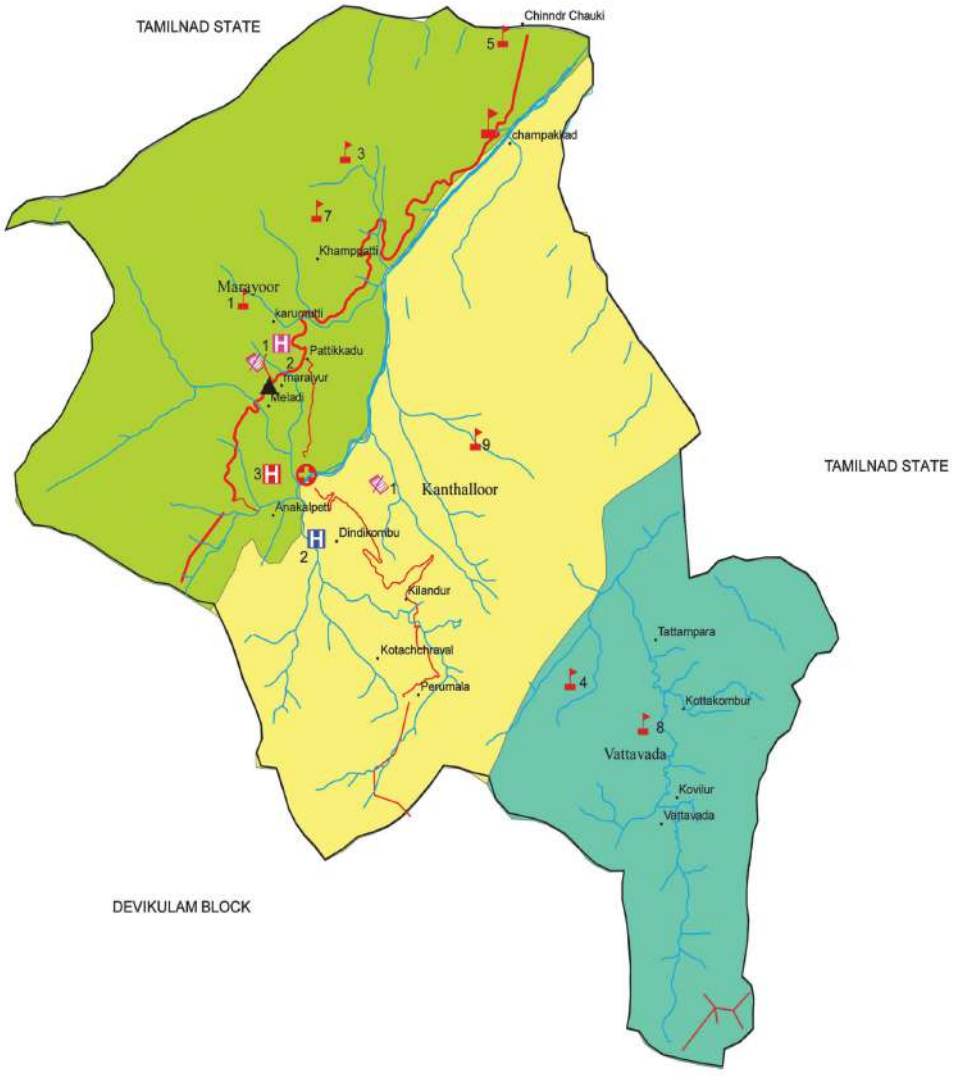

- Kanthalloor panchayat
- Marayoor panchayat
- Vattavada panchayat

Scheduled Tribes Development Department
Thiruvananthapuram

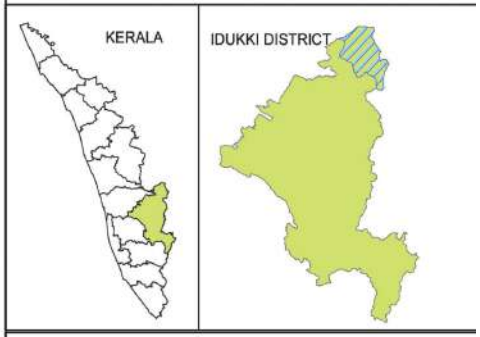

- TEO, Marayur
- 1 PMH Girls, Marayur
- 2 PMH Boys, DenduKombu
- 3 Post Matric Hostel Marayur
- O.P. Clinic Kovilkadavu, Kanthaloor
- 1 Single Teacher School,Kammalam Kudi
- 2 Single Teacher School, Palapety Kudi
- 3 Single Teacher School, Puthu Kudi
- 4 Single Teacher School, Swamiyarala Kudi
- 5 Single Teacher School,Thayannan Kudi
- 6 Single Teacher School,Therthamala Kudi
- 7 Single Teacher School, Echampetty Kudi
- 8 Single Teacher School, Koodallar Kudi
- 9 Single Teacher School, Ollavayal Kudi
- 1 Community study centre, Churakkulam
- 2 Community study centre, Kummitamkuzhi

- NATIONAL HIGHWAY
- DISTRICT ROAD
- RIVER/STREAM

0 1 2 4 6 8 KM

ADMINISTRATIVE MAP
TRIBAL DEVELOPMENT OFFICE, CHALAKKUDI

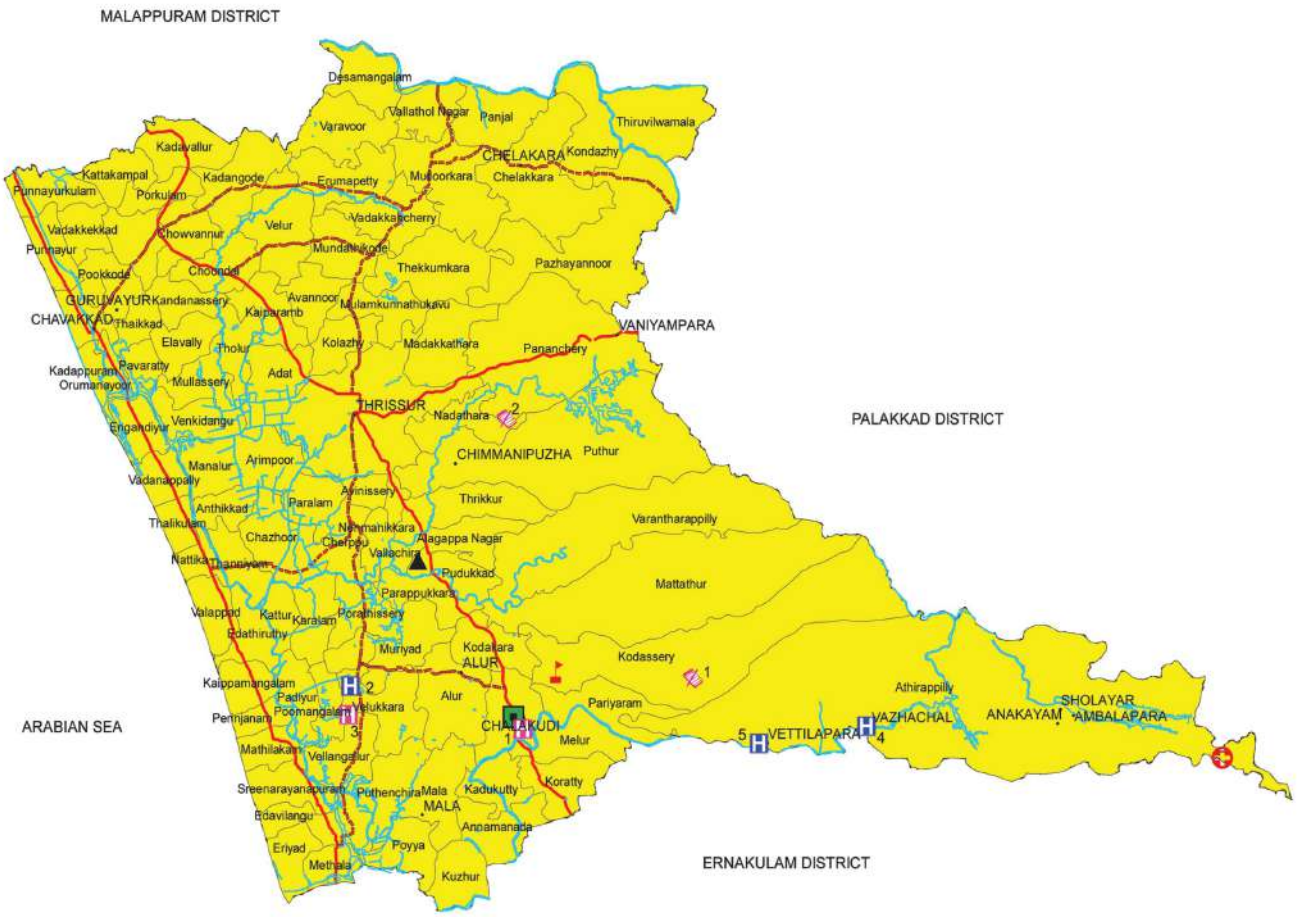

Note : Single TEO. Hence administrative area of TEO, Amballur is same as TDO, Chalakkudi

Scheduled Tribes Development Department
Thiruvananthapuram

- TDO, Chalakudy
- TEO,Amballur
- MRS Chalakudy
- H 1 PMH Girls Chalakudy
- H 2 PMH Boys Chuvannamannu
- H 3 PMH Girls Peechi
- H 4 PMH Boys Vazhachal
- H 5 PMH Boys Vettilapara
- OP Clinic, Malakkappara
- 1 Community Study Centre,Randukayi
- 2 Community Study Centre,Payyanam

- NATIONAL HIGHWAY
- STATE HIGHWAY
- RIVER/STREAM
- WATER BODY

0 0.00.08 0.16 0.24 0.32 KM

ADMINISTRATIVE MAP
TRIBAL DEVELOPMENT OFFICE, PALAKKAD

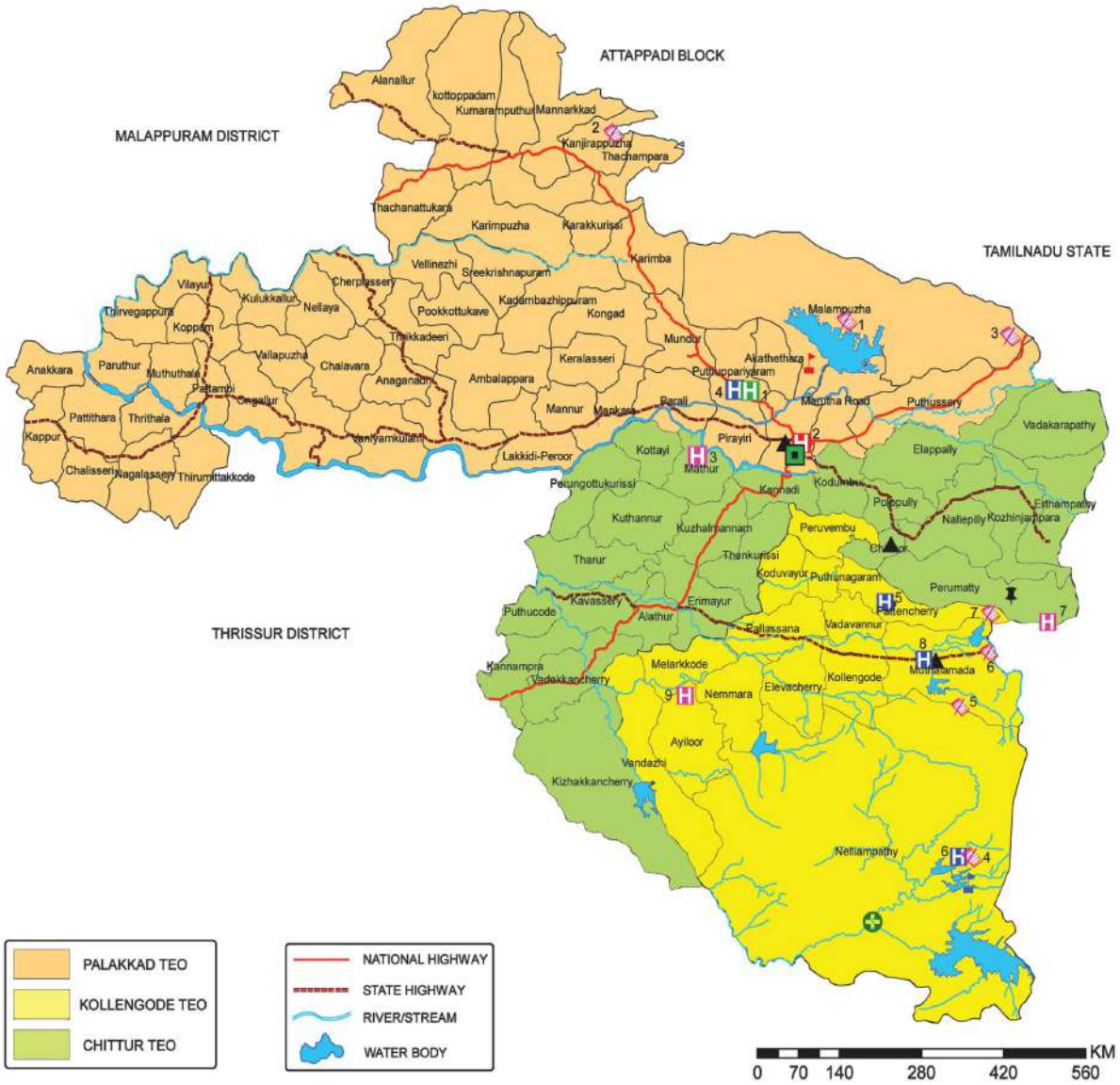

Scheduled Tribes Development Department
Thiruvananthapuram

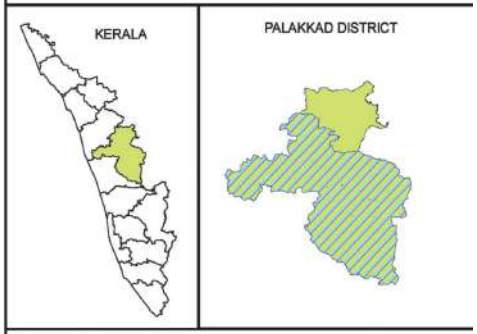

- TDO Palakkad
- TEO Palakkad
- TEO Chittur
- TEO Kollengode
- H1 Post Metric Hostel Boys Puthupariyaram
- H2 Post Metric Hostel Girls, Nurani
- H3 PMH Girls Mathur
- H4 PMH Boys Puthupariyaram
- H5 PMH Boys Pattanchery
- H6 PMH Boys, Sungam
- H7 PMH Girls Meenakshipuram
- H8 PMH Boys, Muthalamada
- H9 PMH Girls Girls, Ayiloor
- Govt. Ayurvada Dispensary ,Kuriyarkutty
- GTWLPS ,Thoonakadavu
- ITC, Kampalathara
- Ashram school, Malampuzha
- 1 CSC, Anakkal
- 2 CSC, Anamooli
- 3 CSC, Nadupathy
- 4 CSC, Sungam
- 5 CSC, Chappakad lekshamveedu colony
- 6 CSC, Ambedkar colony
- 7 CSC, Kochikkad

ADMINISTRATIVE MAP
TRIBAL EXTENSION OFFICE, PALAKKAD
TDO, PALAKKAD

Scheduled Tribes Development Department
Thiruvananthapuram

- TDO Palakkad
- TEO Palakkad
- Post Metric Hostel Boys Puthupariyaram
- Post Metric Hostel Girls, Nurani
- PMH Boys Alanallur (Puthupariyaram)
- Ashram school, Malampuzha
- 1 Community Study Centre,Anakkal
- 2 Community Study Centre,Anamooli
- 3 Community Study Centre,Nadupathy

PANCHAYATS

- Attappadi
- Malampuzha
- Mannarkkad
- Ottappalam
- Palakkad
- Pattambi
- Sreekrishnapuram
- Thrithala

MUNICIPALITIES

- Ottappalam
- Palakkad
- Shornur

- NATIONAL HIGHWAY
- STATE HIGHWAY
- RIVER/STREAM
- WATER BODY

0 70 140 280 420 560 KM

ADMINISTRATIVE MAP
TRIBAL EXTENSION OFFICE, CHITTUR
TDO, PALAKKAD

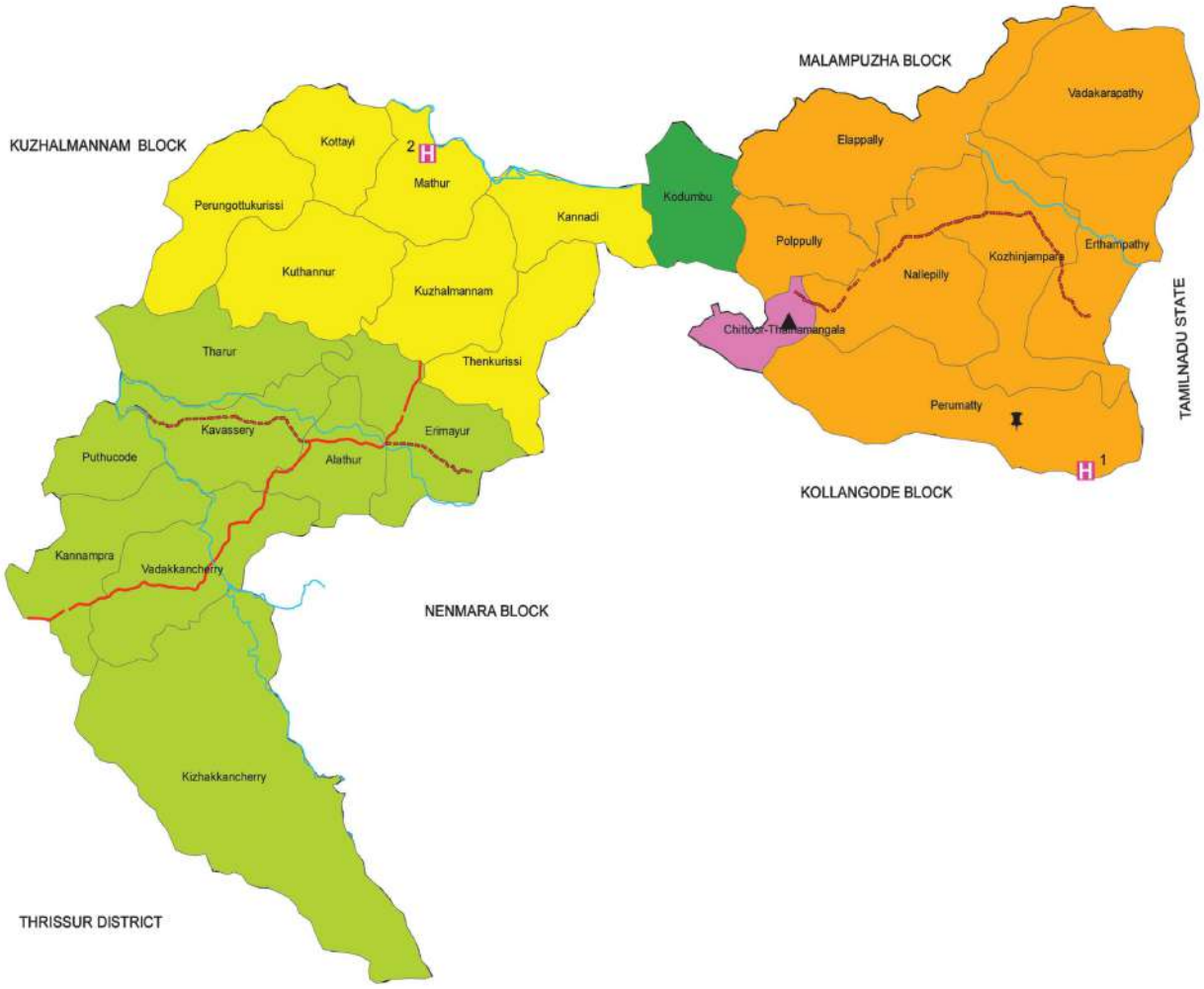

Scheduled Tribes Development Department
Thiruvananthapuram

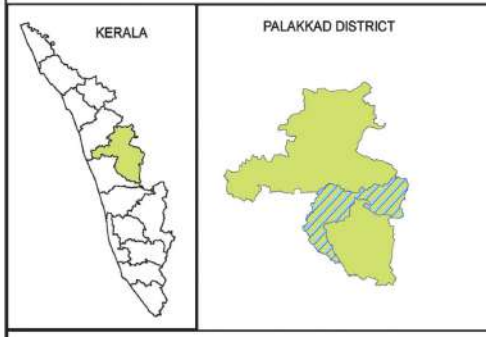

- TEO Chittur
- 1 PMH Girls Meenakshipuram
- 2 PMH Girls Mathur
- ITC Kambalathara

BLOCKS

- Alathur
- Kuzhalmannam
- Chittur
- Malampuzha
- Palakkad
- Chittoor-Thathamangalam Municipality

- NATIONAL HIGHWAY
- STATE HIGHWAY
- RIVER/STREAM

0 75 150 300 450 600 KM

ADMINISTRATIVE MAP
TRIBAL EXTENSION OFFICE, KOLLENGODE
TDO, PALAKKAD

Scheduled Tribes Development Department
Thiruvananthapuram

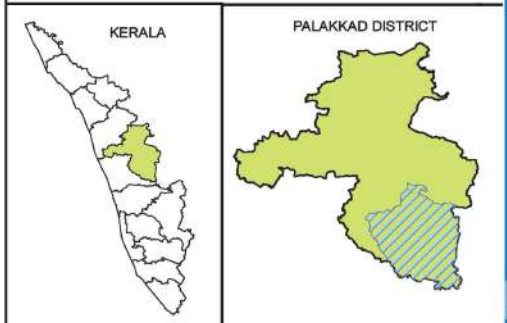

- TEO, Kollengode
- 1 PMH Boys,Muthalamada
- 2 PMH Girls, Ayiloor
- 3 PMH Boys, Pattanchery
- 4 PMH Boys, Sungam
- GTLPS Thoonakadavu
- Ayurveda Dispensary, Kuriyarkutty
- 1 community study centre, Sungam
- 2 community study centre, Chappakad Laksham veedu colony
- 3 community study centre, Ambedkar colony
- 4 community study centre, Kochikad

- DISTRICT ROAD
- STATE HIGHWAY
- RIVER/STREAM
- WATER BODY

0 70 140 280 420 560 KM

ADMINISTRATIVE MAP
INTEGRATED TRIBAL DEVELOPMENT PROJECT OFFICE, ATTAPPADI

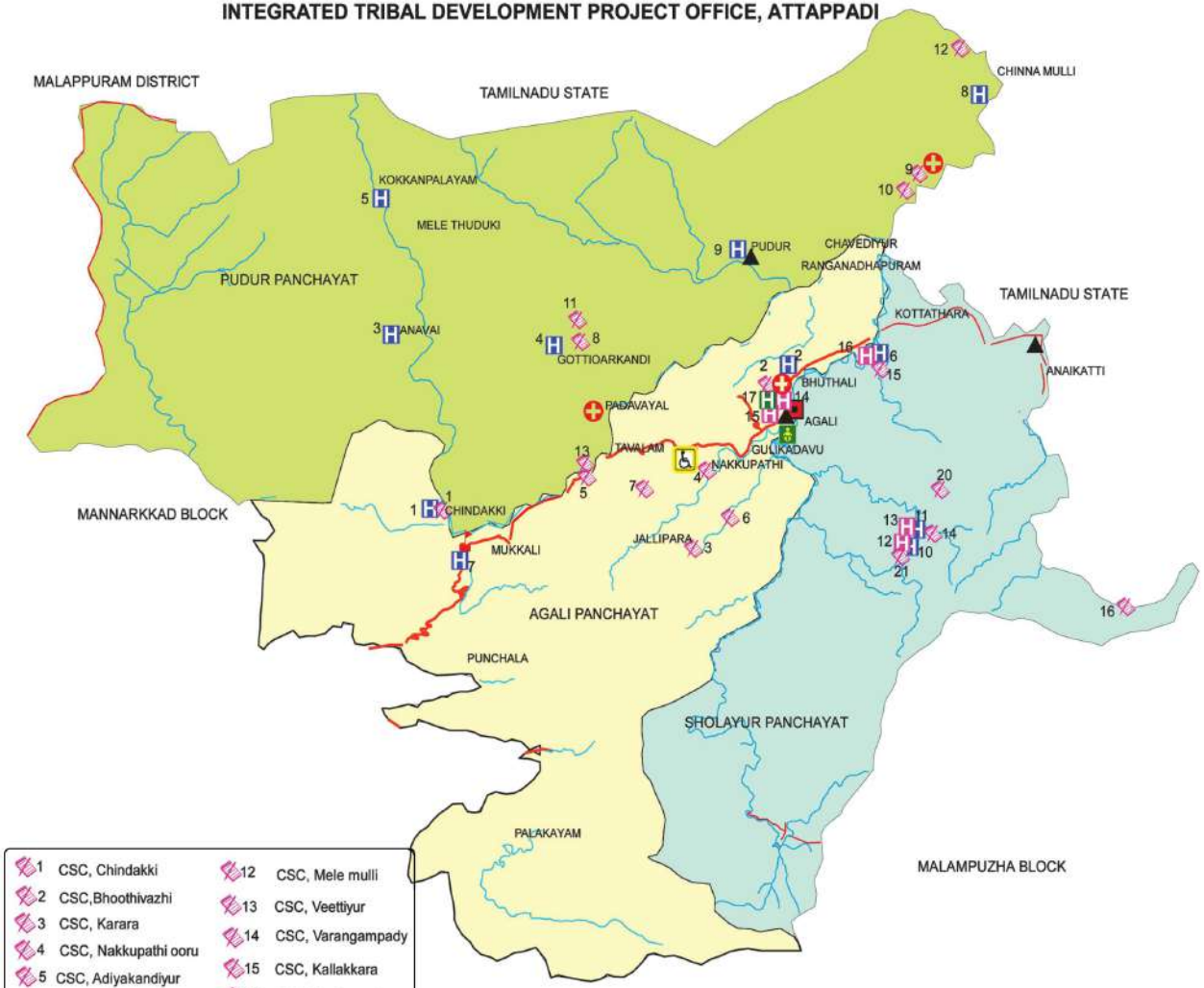

1 CSC, Chindakki
2 CSC,Bhoothivazhi
3 CSC, Karara
4 CSC, Nakkupathi ooru
5 CSC, Adiyakandiyur
6 CSC, Kathirampathi
7 CSC, Mamana
8 CSC, Paloor
9 CSC, Elachivazhi
10 CSC, Karathur
11 CSC, Kolappady
12 CSC, Mele mulli
13 CSC, Veettiyur
14 CSC, Varangampady
15 CSC, Kallakkara
16 CSC, Moolangal
17 CSC, Vechapathy
18 CSC, Vellakkulam
19 CSC, Gongiyoor
20 CSC, Nallasinga
21 CSC, Sholayur

CSC : Community study centers

DISTRICT ROAD
RIVER/STREAM

Scheduled Tribes Development Department
Thiruvananthapuram

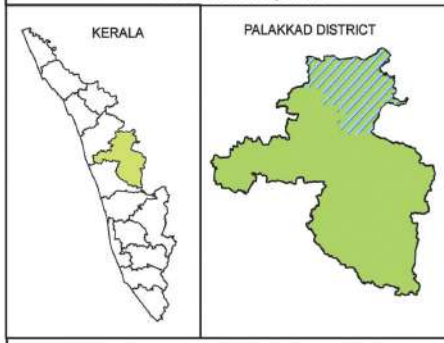

ITD Project office
TEO Agali
TEO Pudur
TEO Sholayur
1 PMH Chindakki Boys
2 PMH Agali Boys
3 PMH Anavai Boys
4 PMH Gottiyarkandi Boys
5 PMH Kookkampalayam
6 PMH Kottathara Boys
7 PMH Mukkali Boys
8 PMH Mulli Boys
9 PMH Pudur Boys
10 PMH Sholayoor Boys-1 Old building near school
11 PMH Sholayoor Boys-2 New building
12 PMH Sholayoor Girls-1
13 PMH Sholayoor Girls-2
14 PMH Agali (Girls-1)
15 PMH Agali (Girls-2)
16 PMH Kottathara Girls
17 Post matric Agali Girls
MRS Mukkali
Boothivazhi ITDP O.P clinics
Elachivazhi, ITDP O.P clinics
Padavayal ITDP O.P clinics
Nursary school
Karunyashramam Old age home

KM
0 0.01 0.02 0.04 0.06 0.08

ADMINISTRATIVE MAP
TRIBAL EXTENSION OFFICE, AGALI
ITDP, ATTAPPADI

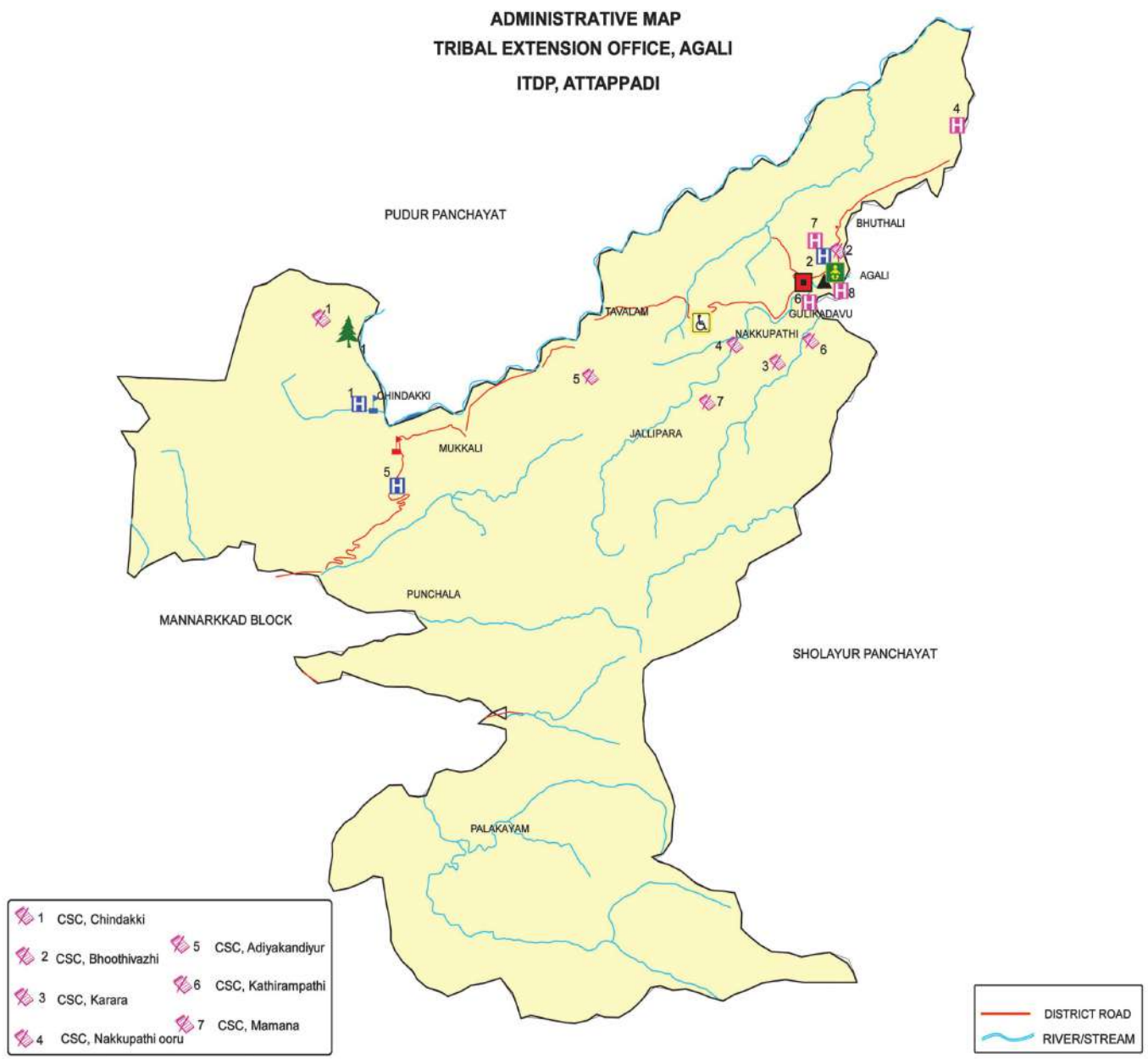

Scheduled Tribes Development Department
Thiruvananthapuram

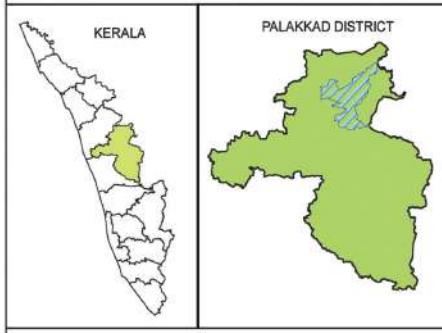

- ITDP, Attappadi
- TEO, Attappadi
- MRS Mukkali
- 1 PMH Boys Hostel, Chindakki
- 2 PMH Boys, Agali
- 3 PMH Boys, Chindakki
- 4 PMH Girls, Kottathara
- 5 PMH Boys, Mukkali
- 6 Post metric Girls, Attappadi
- 7 PRE/POST MH Girls, Agali
- 8 PRE/POST MH Girls, Agali
- School, Chindakki
- Nursary school
- Attappadi Coperative Faming Socity
- KARUNYASRAMAM (Old age home)

KM
0 0.00.02 0.04 0.06 0.08

ADMINISTRATIVE MAP
TRIBAL EXTENSION OFFICE, PUTHUR
ITDP, ATTAPADI

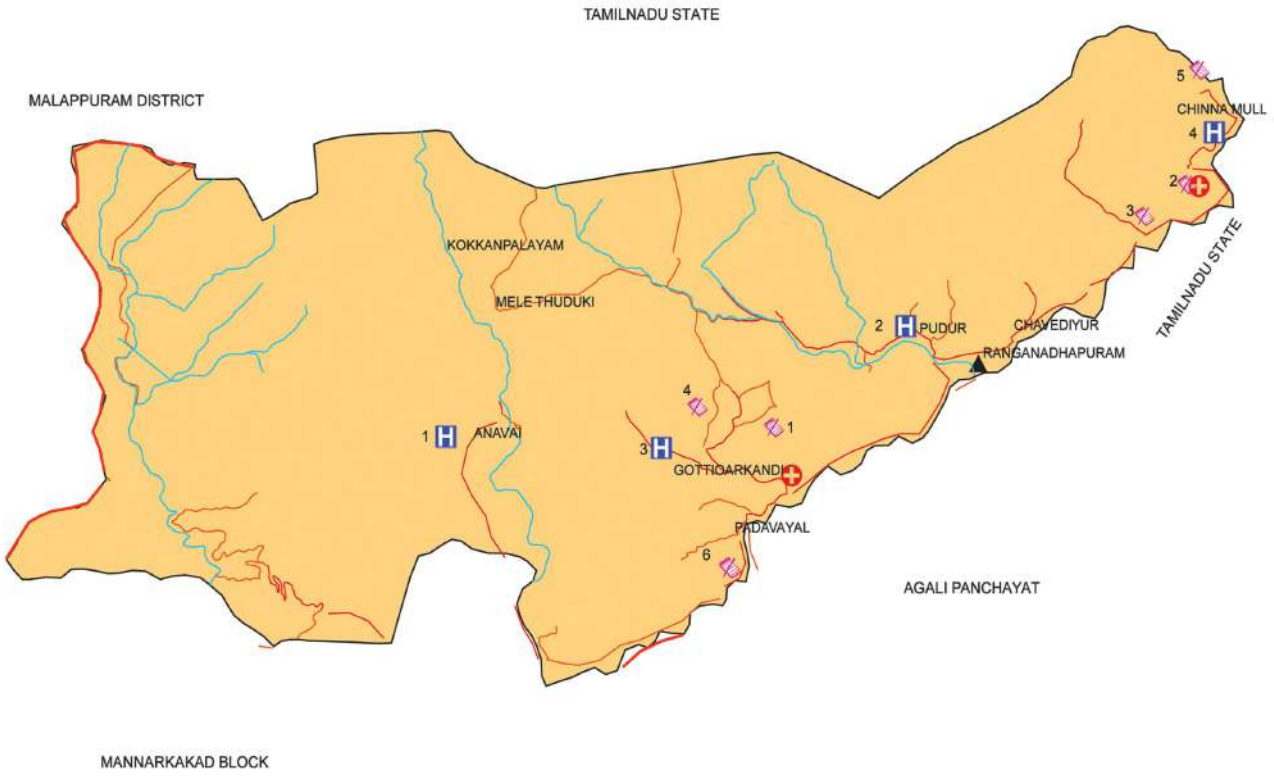

Scheduled Tribes Development Department
Thiruvananthapuram

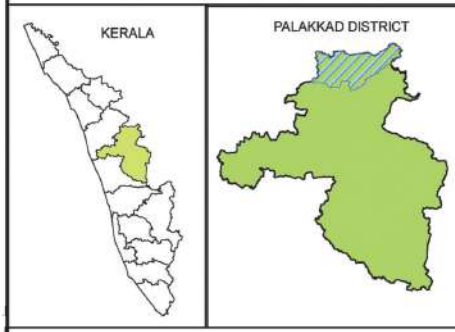

- TEO ,Puthur
- 1 PMH Boys, Anavayi
- 2 PMH Boys, Puthur
- 3 PMH Boys, Gottiyarkandi
- 4 PMH Boys, Kokkanpalayam
- 5 PMH Boys, Mulli
- OP Clinic, Elechivazhi
- OP Clinic, Padavayal
- 1 Community study centre, Paloor
- 2 Community study centre, Elachivazhi
- 3 Community study centre, Karathur
- 4 Community study centre, Kolappady
- 5 Community study centre, Mele mulli
- 6 Community study centre, Veettiyur

KM
0 0.00.02 0.04 0.06 0.08

ADMINISTRATIVE MAP
TRIBAL EXTENSION OFFICE, SHOLAYUR
ITDP, ATTAPADI

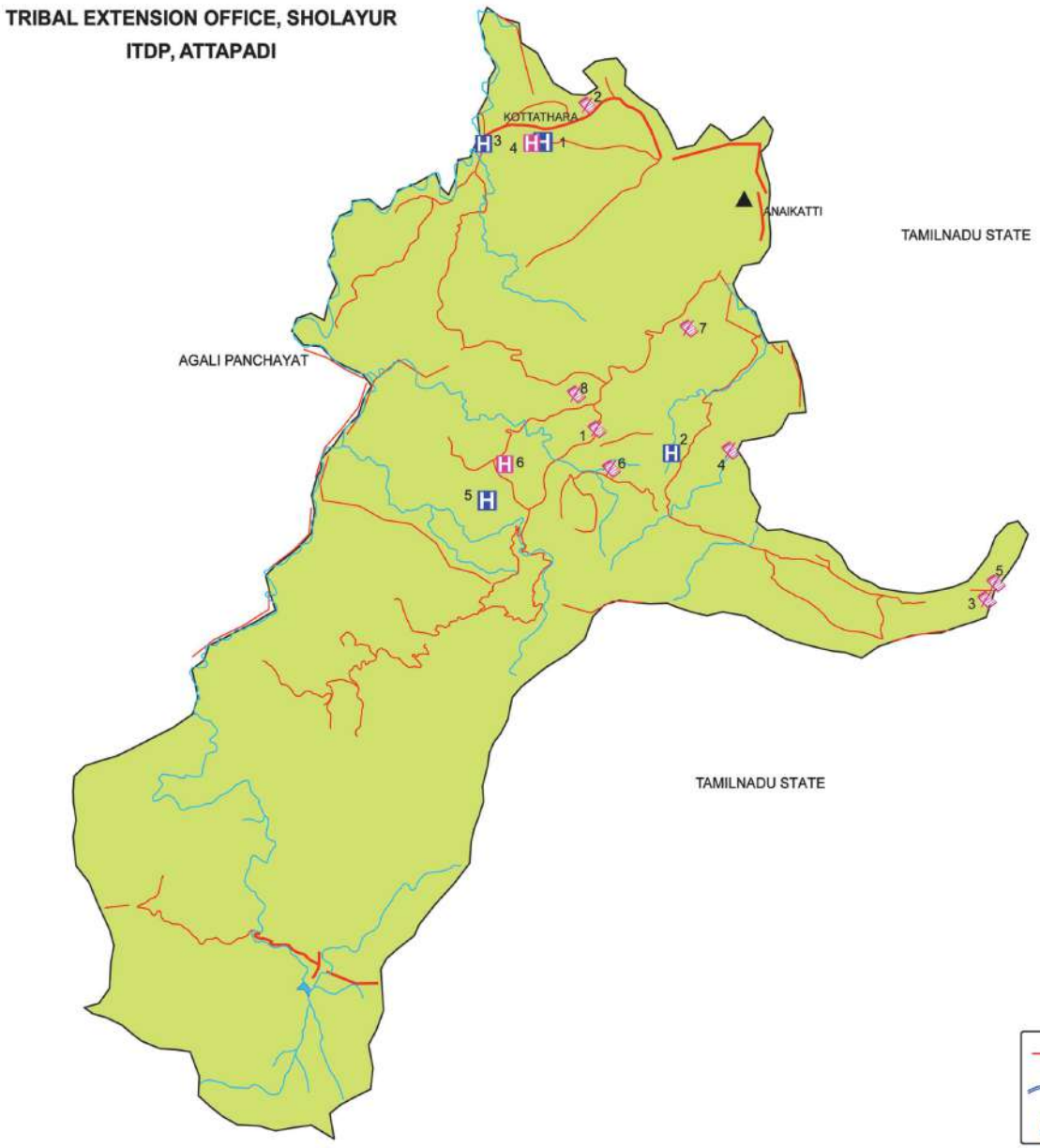

Scheduled Tribes Development Department
Thiruvananthapuram

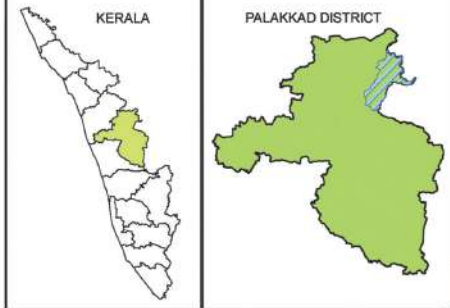

- TEO, Sholayur
- 1 PMH Boys, Kottathara
- 2 PMH Boys,Sholayur
- 3 PMH Boys, Kallakkara
- 4 PMH Girls, Kallakkara
- 5 PMH Boys, Sholayur
- 6 PMH girls, Sholayur
- 1 Community study centre,Varangampady
- 2 Community study centre, Kallakkara
- 3 Community study centre, Moolangal
- 4 Community study centre, Vechapathy
- 5 Community study centre, Vellakkulam
- 6 Community study centre,Gongiyoor
- 7 Community study centre,Nallasinga
- 8 Community study centre, Sholayur

0 65 130 260 390 520 KM

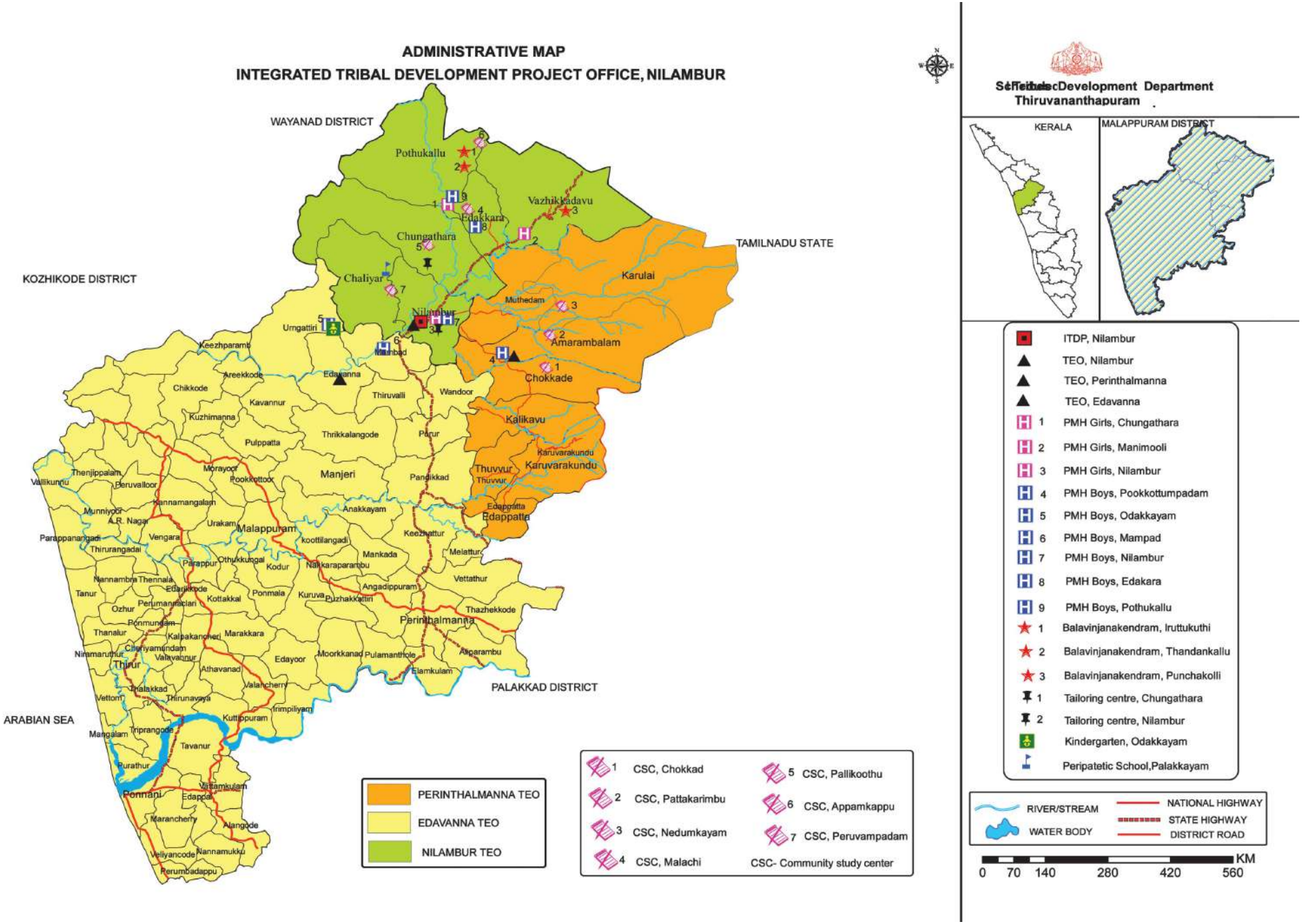
ADMINISTRATIVE MAP
INTEGRATED TRIBAL DEVELOPMENT PROJECT OFFICE, NILAMBUR
WAYANAD DISTRICT
KOZHIKODE DISTRICT
TAMILNADU STATE
PALAKKAD DISTRICT
ARABIAN SEA
Pothukallu
Vazhikkadavu
Edakkara
Chungathara
Chaliyar
Nilambur
Urngattiri
Karulai
Muthedam
Amarambalam
Chokkade
Kalikavu
Karuvarakundu
Thuvvur
Edappatta
Manjeri
Malappuram
Perinthalmanna
Edavanna
Areekode
Chikkode
Kavannur
Kuzhimanna
Pulppatta
Thrikkalangode
Thiruvalli
Wandoor
Parur
Pandikkad
Anakkayam
Keezhattur
Melattur
Vettathur
Thazhekkode
Aliparambu
Elamkulam
Pulamanthole
Moorkkanad
Edayoor
Athavanad
Valanchery
Thirumanvaya
Kuttippuram
Tavanur
Ponnani
Edappal
Vattamkulam
Alangode
Nannamukku
Perumbadappu
Thirur
Tanur
Parappanangadi
Vengara
Urakam
Othukungal
Kodur
Nannambra
Ponmala
Kuruva
Puzhakkattiri
Angadippuram
Mankada
Nilambur
Keezhparamb
Mampad
Pookkottoor
Morayoor
Peruvallur
Vallikunnu
Thenjippalam
Kannamangalam
Munniyoor
A.R. Nagar
Thirurangadi
Parappur
Nalkkaparambu
koottilangadi
Edarikkode
Kottakkal
Perumanna Clari
Ozhur
Ponmundam
Thanalur
Kalpakanchery
Marakkara
Chelariyamundam
Vattaparambu
Niramaruthur
Thalakkad
Vettom
Mangalam
Triprangode
Purathur
Maranchery
Velliyancode
Irimpiliyam
Thazhekkode
Aliparambu
Elamkulam
PERINTHALMANNA TEO
EDAVANNA TEO
NILAMBUR TEO
1 CSC, Chokkad
2 CSC, Pattakarimbu
3 CSC, Nedumkayam
4 CSC, Malachi
5 CSC, Pallikoothu
6 CSC, Appamkappu
7 CSC, Peruvampadam
CSC- Community study center
Scheduled Tribes Development Department
Thiruvananthapuram
KERALA
MALAPPURAM DISTRICT
ITDP, Nilambur
TEO, Nilambur
TEO, Perinthalmanna
TEO, Edavanna
1 PMH Girls, Chungathara
2 PMH Girls, Manimooli
3 PMH Girls, Nilambur
4 PMH Boys, Pookkottumpadam
5 PMH Boys, Odakkayam
6 PMH Boys, Mampad
7 PMH Boys, Nilambur
8 PMH Boys, Edakara
9 PMH Boys, Pothukallu
1 Balavinjanakendram, Iruttukuthi
2 Balavinjanakendram, Thandankallu
3 Balavinjanakendram, Punchakolli
1 Tailoring centre, Chungathara
2 Tailoring centre, Nilambur
Kindergarten, Odakkayam
Peripatetic School,Palakkayam
RIVER/STREAM
WATER BODY
NATIONAL HIGHWAY
STATE HIGHWAY
DISTRICT ROAD
KM
0 70 140 280 420 560

ADMINISTRATIVE MAP
TRIBAL EXTENSION OFFICE, NILAMBUR
ITDP, NILAMBUR

Scheduled Tribes Development Department
Thiruvananthapuram

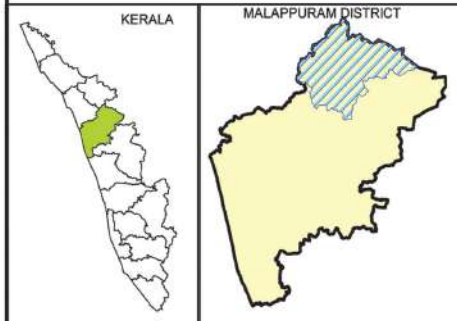

- ITDP, Nilambur
- TEO, Nilambur
- H 1 PMH Girls, Chungathara(Nettikulam)
- H 2 PMH Girls, Manimooli
- H 3 PMH Girls, Nilambur
- H 4 PMH Boys, Nilambur
- H 5 PMH Boys, Edakara
- H 6 PMH Boys, Pothukallu
- 1 Tailoring centre, Chungathara
- 2 Tailoring centre, Nilambur
- 1 Balavinjanakendram, Iruttukuthi
- 2 Balavinjanakendram, Thandankallu
- 2 Balavinjanakendram, Punchakolli
- Peripatetic School,Palakkayam
- 1 Community study centre, Malachi
- 2 Community study centre,Pallikoothu
- 3 Community study centre, Appamkappu
- 4 Community study centre,Peruvampadam

0 70 140 280 420 560 KM

ADMINISTRATIVE MAP
TRIBAL EXTENSION OFFICE, EDAVANNA
ITDP, NILAMBUR

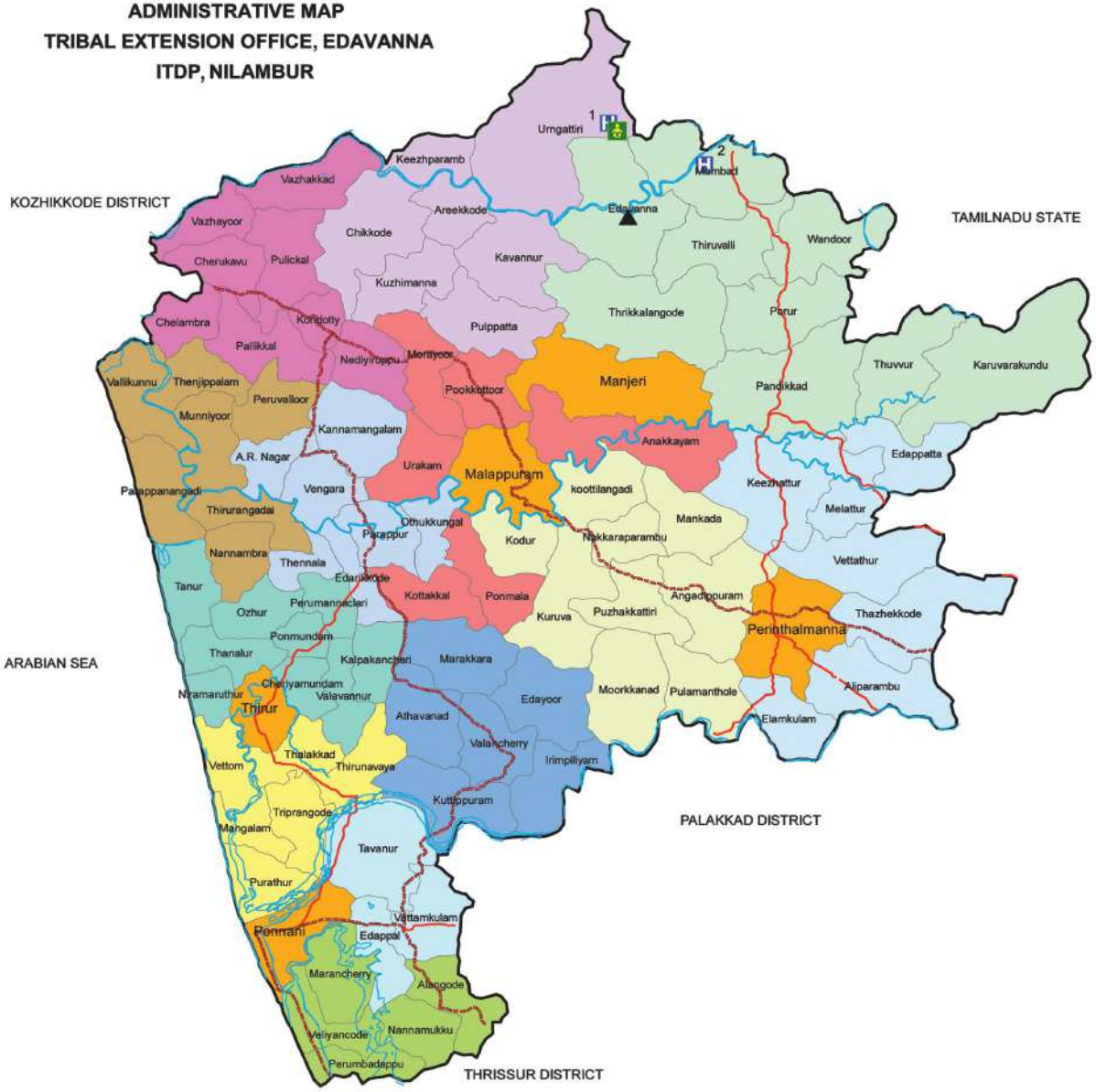

Scheduled Tribes Development Department
Thiruvananthapuram

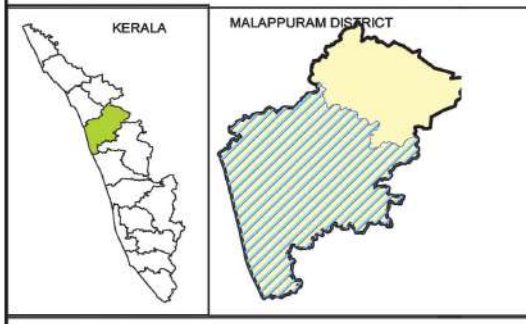

- TEO, Edavanna
- 1 PMH Boys, Odakkayam
- 2 PMH Boys, Mampad
- Kindergarten, Odakkayam

BLOCKS

- Areekkode
- Kondotty
- Kuttippuram
- Malappuram
- Mankada
- Perinthalmanna
- Perumbadappu
- Ponnani
- Wandoor
- Vengara
- Thirurangadi
- Thirur
- Tanur
- Municipalities

- DISTRICT ROAD
- RIVER/STREAM

0 70 140 280 420 560 KM

ADMINISTRATIVE MAP
TRIBAL EXTENSION OFFICE, PERINTHALMANNA
ITDP, NILAMBUR

Scheduled Tribes Development Department
Thiruvananthapuram

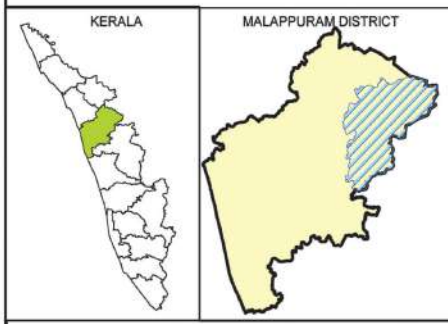

- ▲ TEO, Perinthalmanna
- H PMH Boys, Pookkottumpadam
- 1 Community study centre, Chokkad
- 2 Community study centre, Pattakarimbu
- 3 Community study centre, Nedumkayam

PANCHAYATS

Chokkad	Thuvvur
Karulai	Muthedam
Karuvarakundu	Edappatta
Kalikavu	Amarambalam

DISTRICT ROAD
RIVER/STREAM

0 70 140 280 420 560 KM

ADMINISTRATIVE MAP
TRIBAL DEVELOPMENT OFFICE, KOZHIKODE

TEO PERAMBRA
TEO KODANCHERI

NATIONAL HIGHWAY
RIVER/STREAM
WATER BODY

Scheduled Tribes Development Department
Thiruvananthapuram

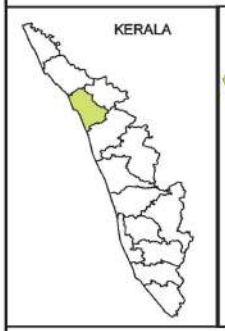

- TDO Kozhikode
- TEO, Kodancheri
- TEO, Perambra
- Post Matric Boys Hostel, Vellimadkunnu
- 1 PMH Girls, East hill
- 2 PMH Girls, Puthuppadi
- 3 PMH Boys, Kundhamangalam
- 4 PMH Boys, Vadakara
- Kindergarten ,Vanimel
- 1 Community study centre, Kulathur Narendra dev
- 2 Community study centre,Kudilppara
- 3 Community study centre,Aduppil
- 4 Community study centre,Madancheri
- 5 Community study centre,Kandivathukkal
- 6 Community study centre,Vayad
- 7 Community study centre,Chengottumala
- 8 Community study centre, Vattachira
- 9 Community study centre, Peringodu mala
- 10 Community study centre,Kambrath kunnu

KM
0 70 140 280 420 560

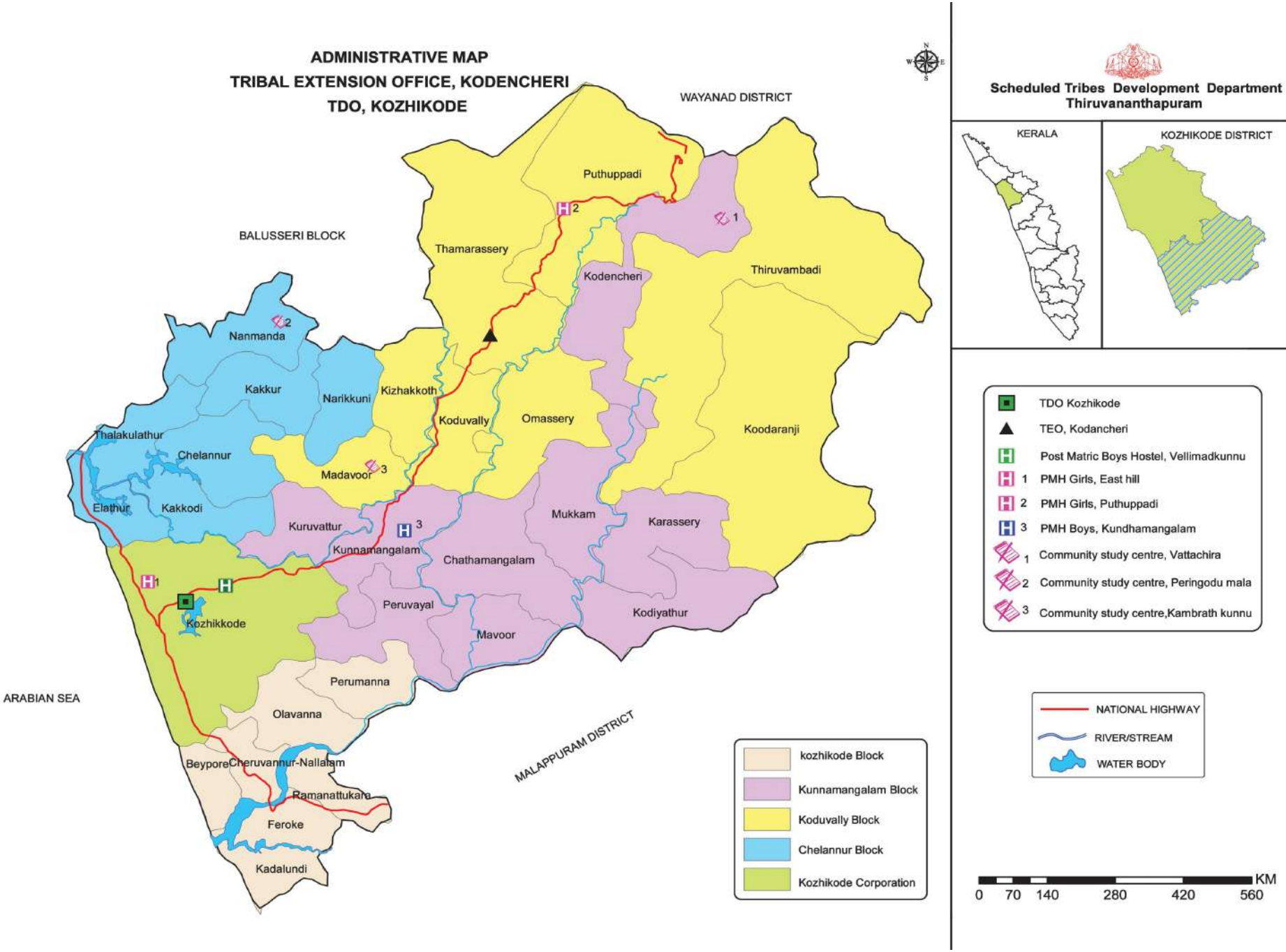
ADMINISTRATIVE MAP
TRIBAL EXTENSION OFFICE, KODENCHERI
TDO, KOZHIKODE
WAYANAD DISTRICT
BALUSSERI BLOCK
ARABIAN SEA
MALAPPURAM DISTRICT
Puthuppadi
Thamarassery
Kodencheri
Thiruvambadi
Nanmanda
Kakkur
Narikkuni
Kizhakkoth
Koduvally
Omassery
Koodaranji
Thalakulathur
Chelannur
Madavoor
Elathur
Kakkodi
Kuruvattur
Kunnamangalam
Chathamangalam
Mukkam
Karassery
Kozhikkode
Peruvayal
Mavoor
Kodiyathur
Perumanna
Olavanna
Beypore
Cheruvannur-Nallalam
Ramanattukara
Feroke
Kadalundi
kozhikode Block
Kunnamangalam Block
Koduvally Block
Chelannur Block
Kozhikode Corporation
Scheduled Tribes Development Department
Thiruvananthapuram
KERALA
KOZHIKODE DISTRICT
TDO Kozhikode
TEO, Kodancheri
Post Matric Boys Hostel, Vellimadkunnu
1 PMH Girls, East hill
2 PMH Girls, Puthuppadi
3 PMH Boys, Kundhamangalam
1 Community study centre, Vattachira
2 Community study centre, Peringodu mala
3 Community study centre,Kambrath kunnu
NATIONAL HIGHWAY
RIVER/STREAM
WATER BODY
KM
0 70 140 280 420 560

ADMINISTRATIVE MAP
TRIBAL EXTENSION OFFICE, PERAMBRA
TDO, KOZHIKODE

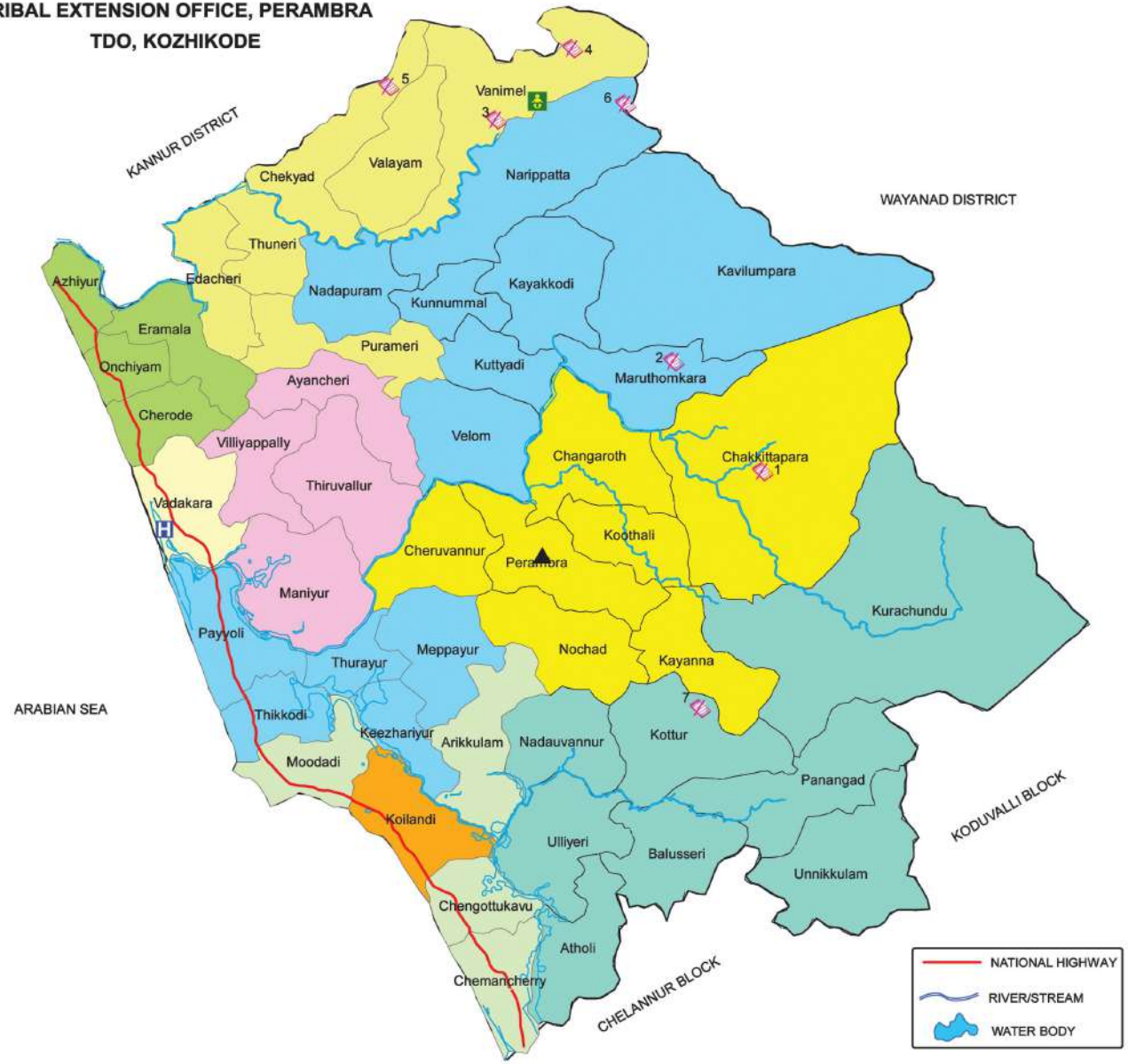

Scheduled Tribes Development Department
Thiruvananthapuram

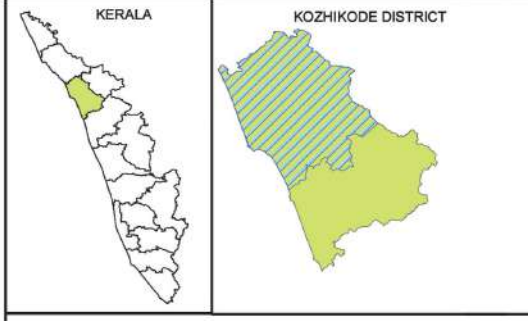

- TEO, Perambra
- PMH Boys, Vadakara
- Kindergarten ,Vanimel
- 1 Community study centre, Kulathur Narendra dev
- 2 Community study centre,Kudilppara
- 3 Community study centre,Aduppil
- 4 Community study centre,Madancheri
- 5 Community study centre,Kandivathukkal
- 6 Community study centre,Vayad
- 7 Community study centre,Chengottumala

- Vadakara Block
- Thuneri Block
- Melady Block
- Thodannur Block
- Pantalayani Block
- Thuneri Block
- Vadakara Municipality
- Koilandi Municipality
- Kunnummal Block
- Perambra Block
- Balusseri Block

0 70 140 280 420 560 KM

ADMINISTRATIVE MAP
INTEGRATED TRIBAL DEVELOPMENT PROJECT OFFICE, KALPETTA

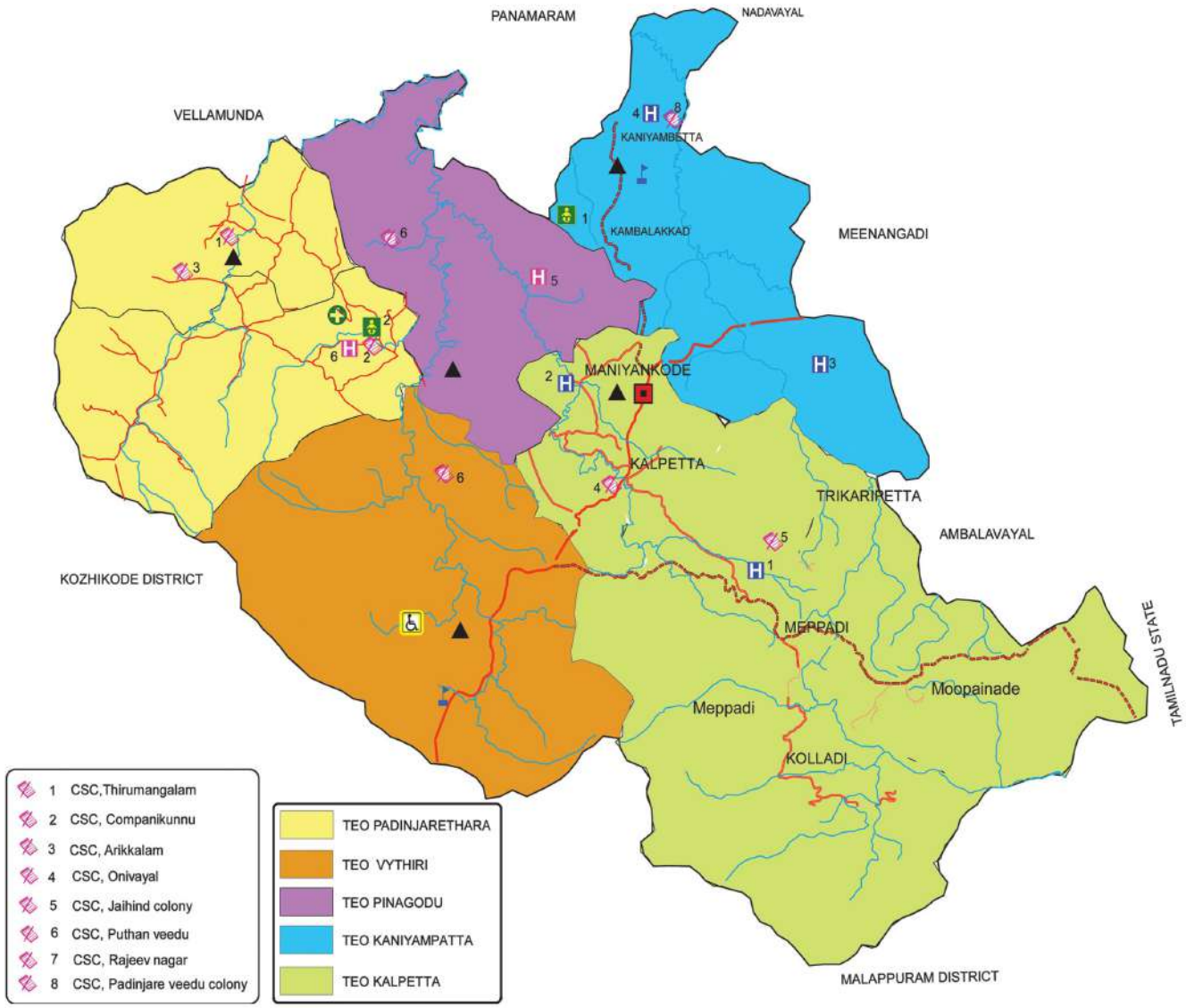

Scheduled Tribes Development Department
Thiruvananthapuram

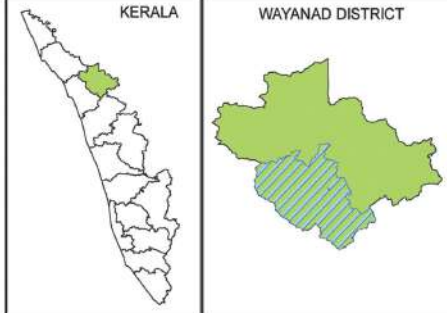

- ITDP, Wayanad
- TEO, Kalpetta
- TEO, Pinangode
- TEO, Kaniyambetta
- TEO, Vythiri
- TEO, Pandinjarathara
- 1 PMH Boys Meppadi
- 2 PMH Boys, Munderi
- 3 PMH Boys, Kakkavayal
- 4 PMH Boys Kaniyambetta
- 5 PMH Girls, Karimkutty,Pinagode
- 6 PMH Girls, Kavummannam
- MRS, Kaniyambetta
- MRS, Pookod
- Care Home, Vythiri
- Ayurveda Dispensary, Thariod
- 1 Kindergarten,Chundakara
- 2 Nursery School, Thariod

- NATIONAL HIGHWAY
- STATE HIGHWAY
- DISTRICT ROAD
- RIVER/STREAM

0 70 140 280 420 560 KM

ADMINISTRATIVE MAP
TRIBAL EXTENSION OFFICE, PADINJARETHARA
ITDP, KALPETTA

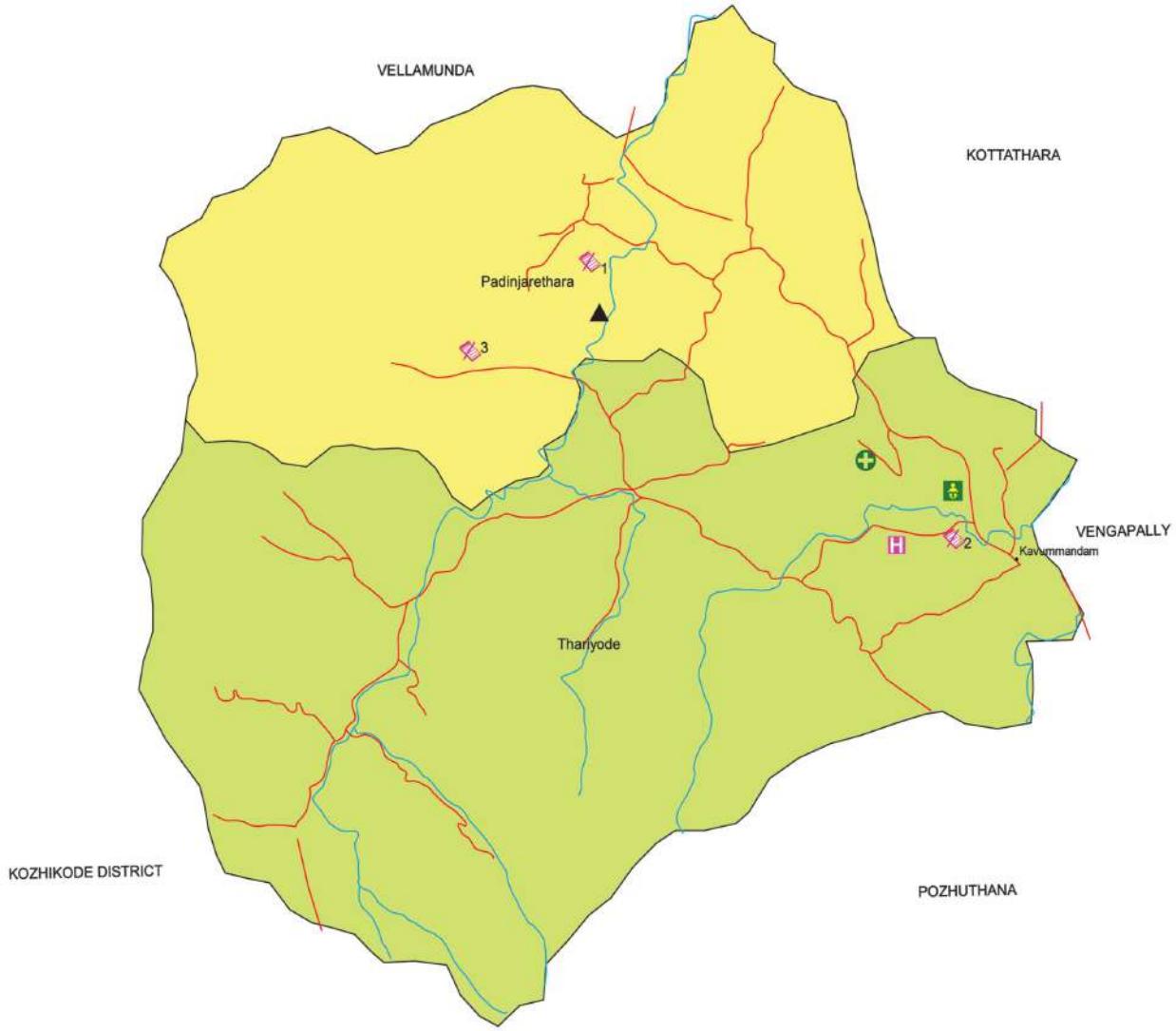

Scheduled Tribes Development Department
Thiruvananthapuram

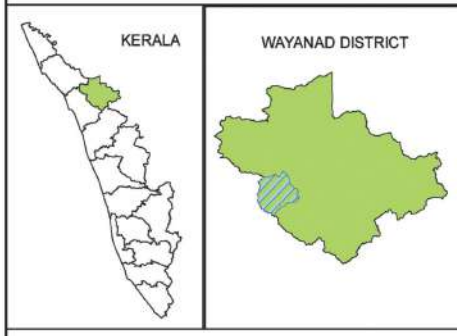

- TEO, Pandinjarathara
- PMH Girls, Kavummannam
- Nursery School, Thariod
- Ayurveda Dispensary, Thariod
- 1 Community study centre,Thirumangalam
- 2 Community study centre,Companikunnu
- 3 Community study centre,Arikkalam

- Padinjarethara Panchayat
- Thariyode Panchayat

- DISTRICT ROAD
- RIVER/STREAM

KM
0 70 140 280 420 560

TRIBAL ATLAS OF KERALA
2020
47
SCHEDULED TRIBES DEVELOPMENT DEPARTMENT

ADMINISTRATIVE MAP
TRIBAL EXTENSION OFFICE, PINANGODE
ITDP,KALPETTA

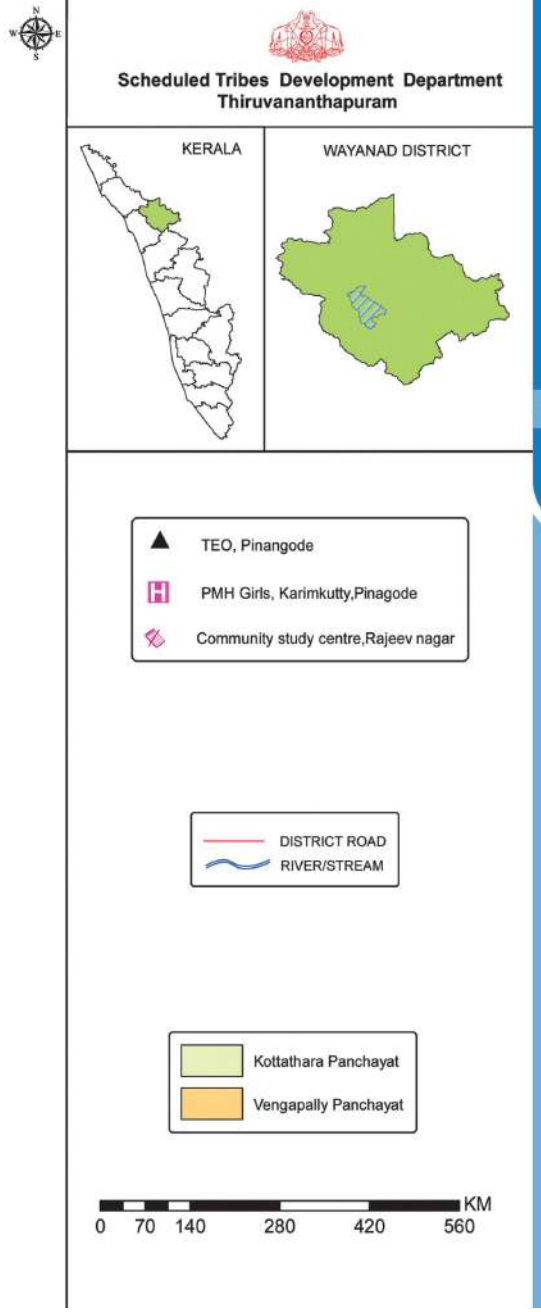

ADMINISTRATIVE MAP
TRIBAL EXTENSION OFFICE, VYTHIRI
ITDP, KALPETTA

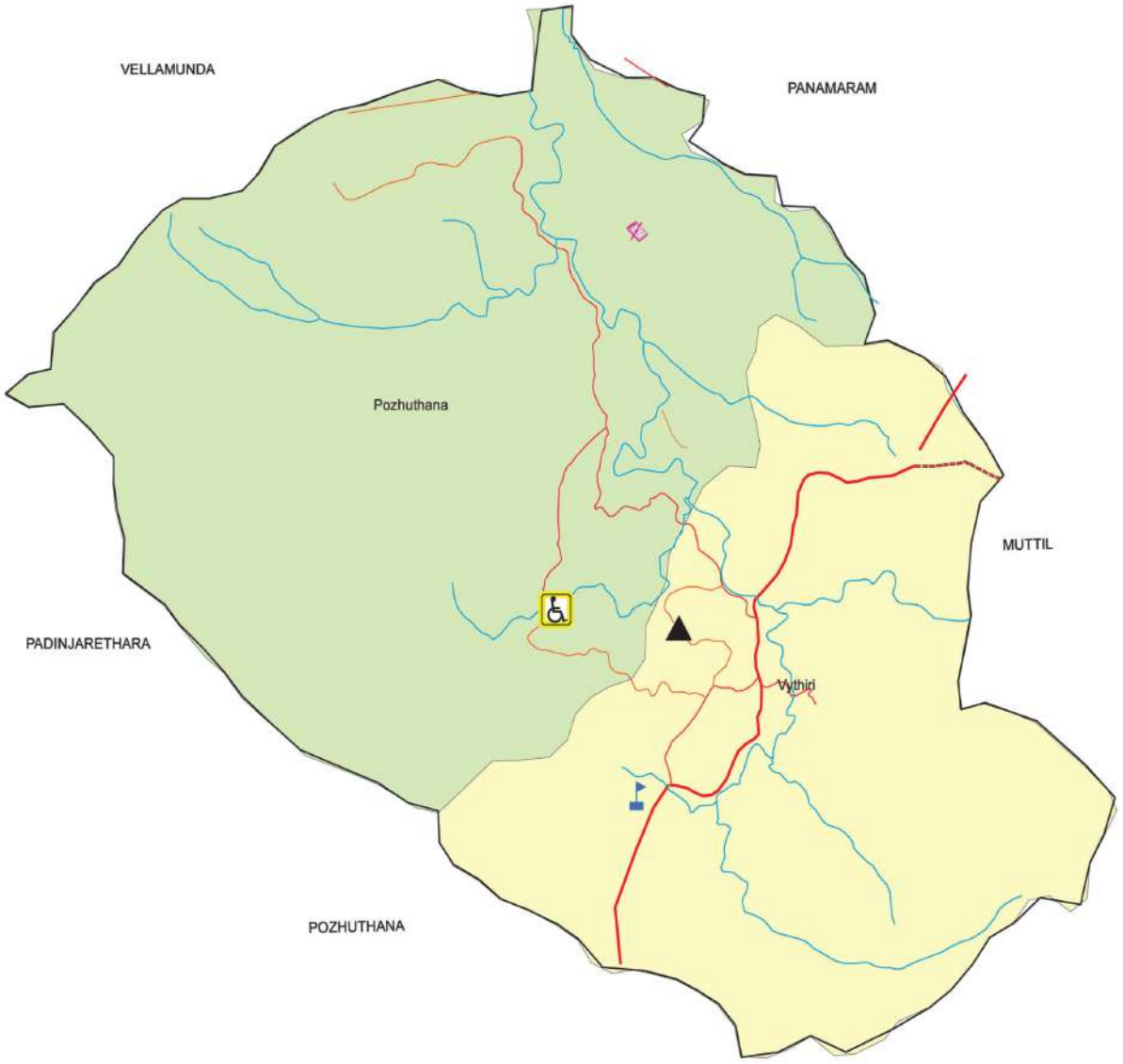

Scheduled Tribes Development Department
Thiruvananthapuram

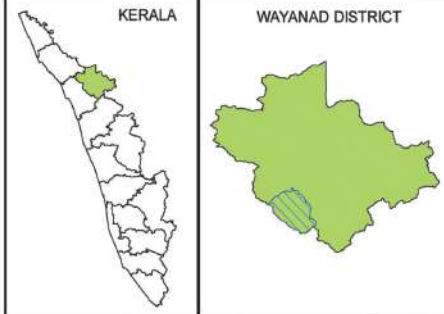

- TEO, Vythiri
- MRS, Pookod
- Care Home, Vythiri
- Community study centre,Puthan veedu

- Vythiri Panchayat
- Pozhuthana Panchayat

- NATIONAL HIGHWAY
- STATE HIGHWAY
- DISTRICT ROAD
- RIVER/STREAM

0 70 140 280 420 560 KM

TRIBAL ATLAS OF KERALA
2020
49
SCHEDULED TRIBES DEVELOPMENT DEPARTMENT

ADMINISTRATIVE MAP
TRIBAL EXTENSION OFFICE, KANIYAMBETTA
ITDP, KALPETTA

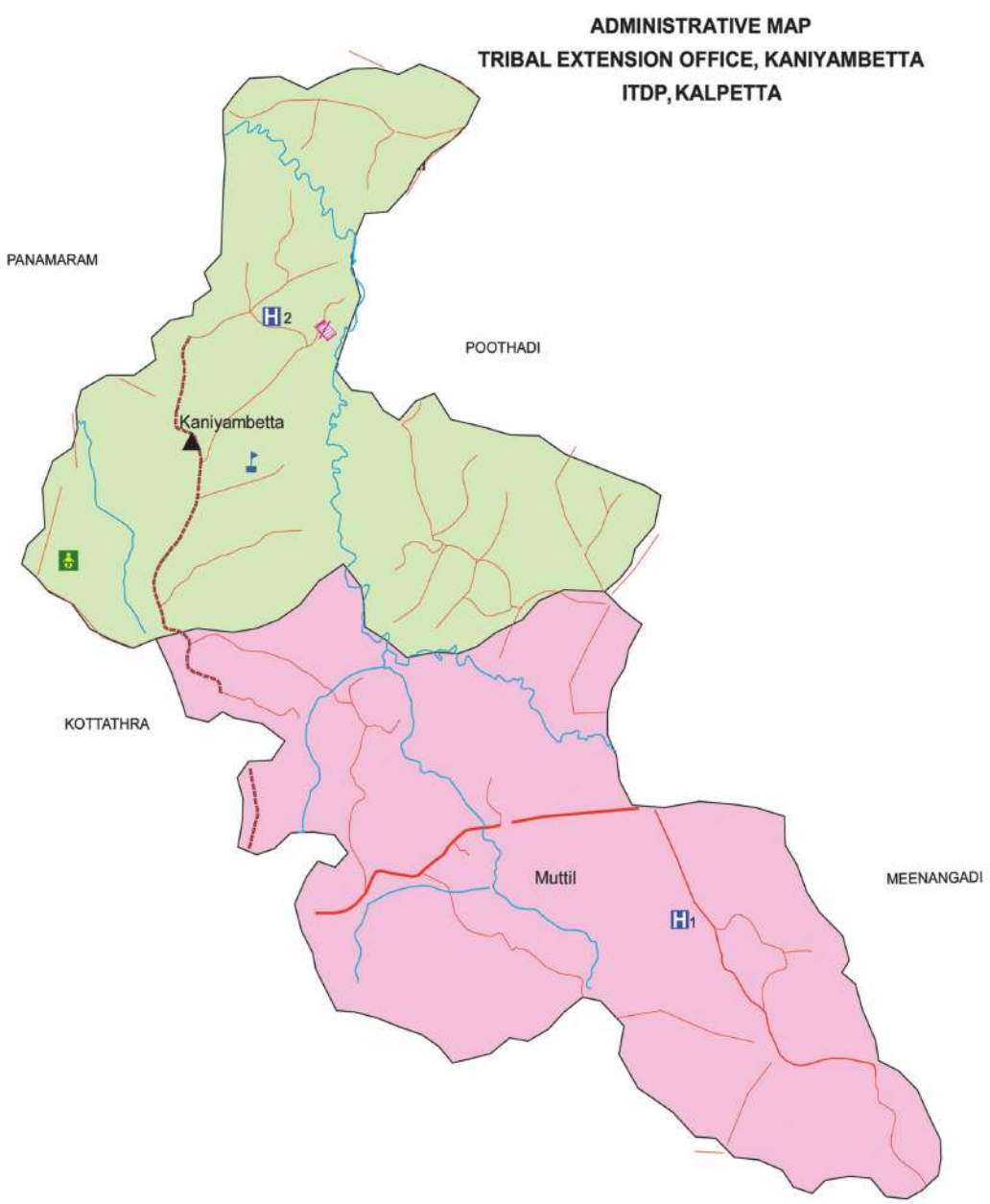

Scheduled Tribes Development Department
Thiruvananthapuram

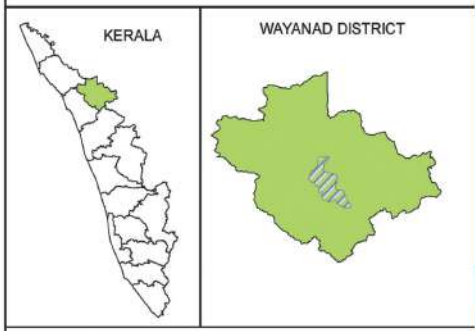

- TEO, Kaniyambetta
- H 1 PMH Boys, Kakkavayal
- H 2 PMH Boys Kaniyambetta
- MRS, Kaniyambetta
- Kindergarten,Chundakara
- Community study centre, Padinjare veedu colony

- Kaniyambetta Panchayat
- Muttil Panchayat

- NATIONAL HIGHWAY
- STATE HIGHWAY
- DISTRICT ROAD
- RIVER/STREAM

0 70 140 280 420 560 KM

ADMINISTRATIVE MAP
TRIBAL EXTENSION OFFICE, KALPETTA
ITDP, KALPETTA

Scheduled Tribes Development Department
Thiruvananthapuram

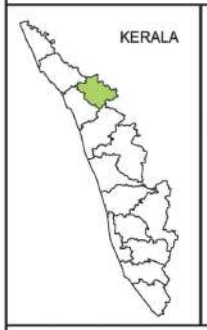

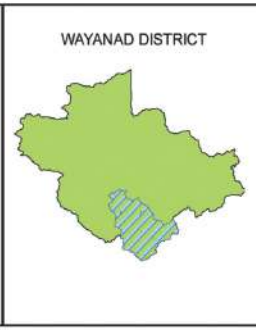

- ITDP, Kalpetta
- TEO, Kalpetta
- H 1 PMH Boys Meppadi
- H 2 PMH Boys, Pinangodu (Munderi)
- 1 Community study centre, Onivayal
- 2 Community study centre, Jaihind colony

- NATIONAL HIGHWAY
- STATE HIGHWAY
- DISTRICT ROAD
- RIVER/STREAM

- Kalpetta municipality
- Moopainade panchayat
- Meppadi panchayat

0 70 140 280 420 560 KM

ADMINISTRATIVE MAP
TRIBAL DEVELOPMENT OFFICE, MANANTHAVADI

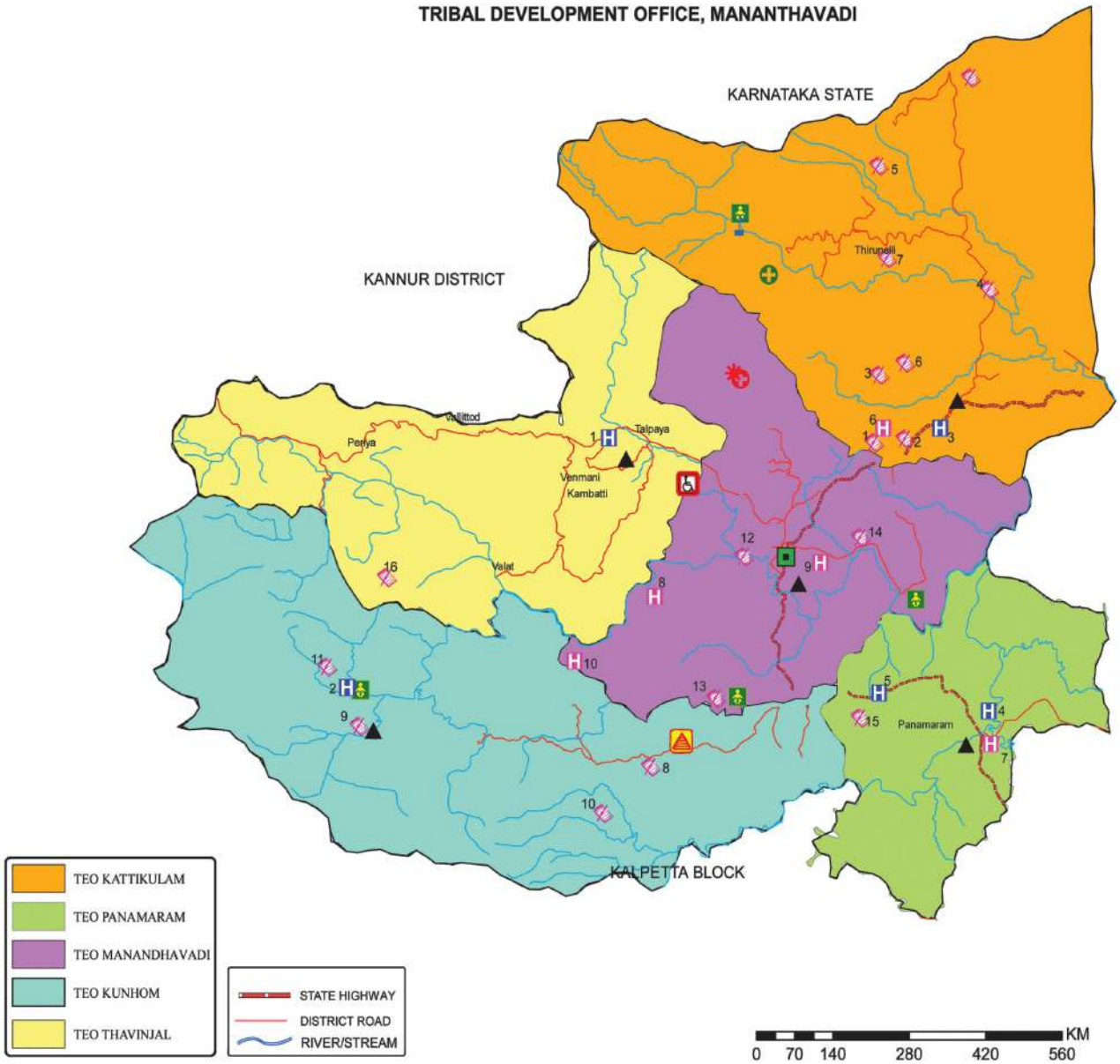

Scheduled Tribes Development Department
Thiruvananthapuram

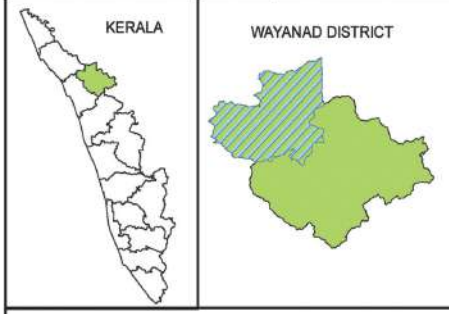

- TDO Mananthavady
- TEO Mananthavady
- TEO Kunhome,Niravilpuzha
- TEO Thavinjal
- TEO Kattikulam
- T E O Panamaram
- 1 PMH Talapuzha
- 2 PMH Thondernad
- 3 PMH Boys Kattikulam
- 4 PMH Boys Panamaram
- 5 PMH Boys Anjukunnu
- 6 PMH Girls, Thrissilery
- 7 PMH Girls Panamaram
- 8 PMH Girls, Ellumannam
- 9 PMH Girls, Mananthavady
- 10 PMH Girls,Valeri
- Kappunchal Kintergarton
- Pottankolli Kintergarton
- Nursary School,Kunhome
- Tribal Nursary School,Thirunelli
- Ashramam School,Thirunelli
- Ayurveda Dispensery,Thirunelli
- Agathi Mandhiram, Kuzhinilam
- Vikasvadi Pancharakolli
- Craft Centre,Vellamunda
- A.N.M Center Pancharakolli
- 1 CSC, Varinilam
- 2 CSC, Narangakunnu
- 3 CSC, Plamoola
- 4 CSC, Begurkolli
- 5 CSC, Nagamana
- 6 CSC, Olancheri
- 7 CSC, Panavalli
- 8 CSC, Mundakkal
- 9 CSC, Ettilattil
- 10 CSC, Narokkadavu
- 11 CSC, Kunchome
- 12 CSC, Agraharam
- 13 CSC, Eranal
- 14 CSC, Kavumpura
- 15 CSC, Melekappumkunnu
- 16 CSC, Irumanthur periya

ADMINISTRATIVE MAP
TRIBAL EXTENSION OFFICE, KATTIKULAM
TDO, MANATHAVADI

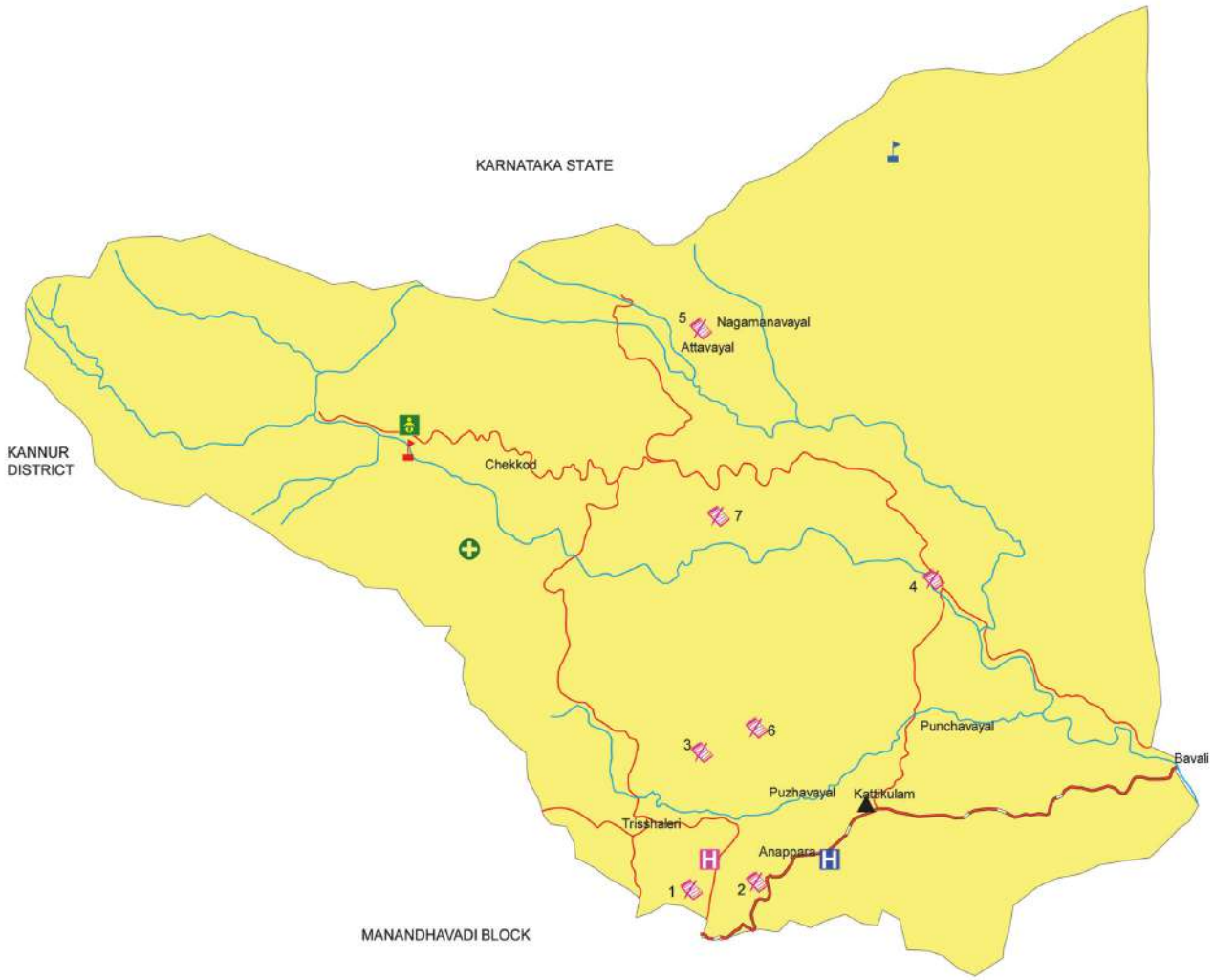

Thirunelli panchayat

Scheduled Tribes Development Department
Thiruvananthapuram

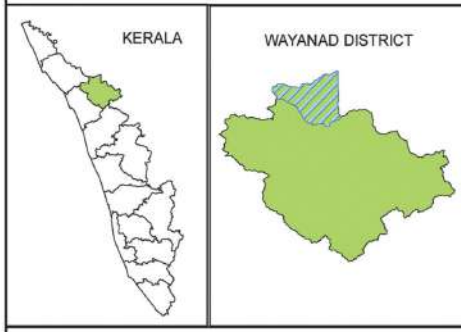

- TEO Kattikulam
- Ashramam school, Thirunelli
- Ayurveda Dispensary,Thirunelli
- PMH Girls, Thrissilery
- PMH Boys, Kattikkulam
- Tribal Nursary School,Thirunelli
- Peripatetic School,Kakkeri
- 1 Community study centre, Varinilam
- 2 Community study centre, Narangakunnu
- 3 Community study centre, Plamoola
- 4 Community study centre, Begurkolli
- 5 Community study centre, Nagamana
- 6 Community study centre,Olancheri
- 7 Community study centre, Panavalli vanitha centre

STATE HIGHWAY
DISTRICT ROAD
RIVER/STREAM

0 70 140 280 420 560 KM

ADMINISTRATIVE MAP
TRIBAL EXTENSION OFFICE, MANANTHAVADI
TDO, MANANTHAVADI

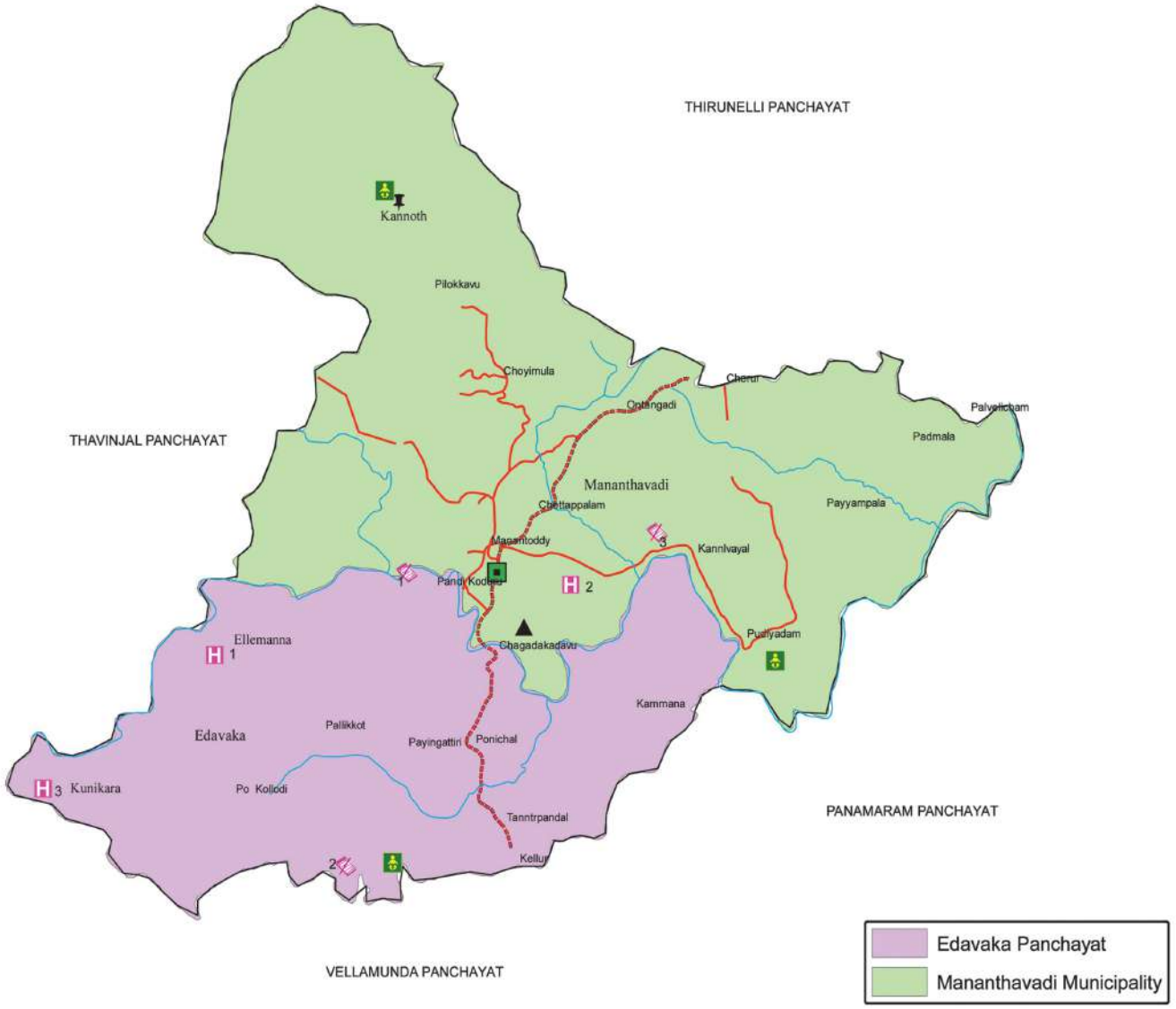

Scheduled Tribes Development Department
Thiruvananthapuram

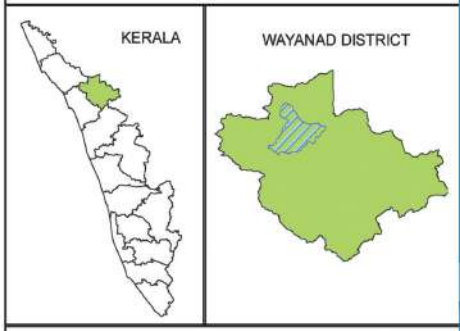

- TDO, Mananthavady
- TEO, Mananthavady
- A.N.M Center Pancharakolli
- Vikasvadi Pancharakolli
- Kappunchal Kintergarton
- Pottankolli Kintergarton
- H 1 PMH Girls, Ellumannam
- H 2 PMH Girls, Mananthavady
- H 3 PMH Girls, Valeri
- 1 Community study centre, Agraharam
- 2 Community study centre, Eranal
- 3 Community study centre, Kavumpura

- STATE HIGHWAY
- DISTRICT ROAD
- RIVER/STREAM

0 70 140 280 420 560 KM

ADMINISTRATIVE MAP
TRIBAL EXTENSION OFFICE, KUNHOME
TDO, MANANTHAVADI

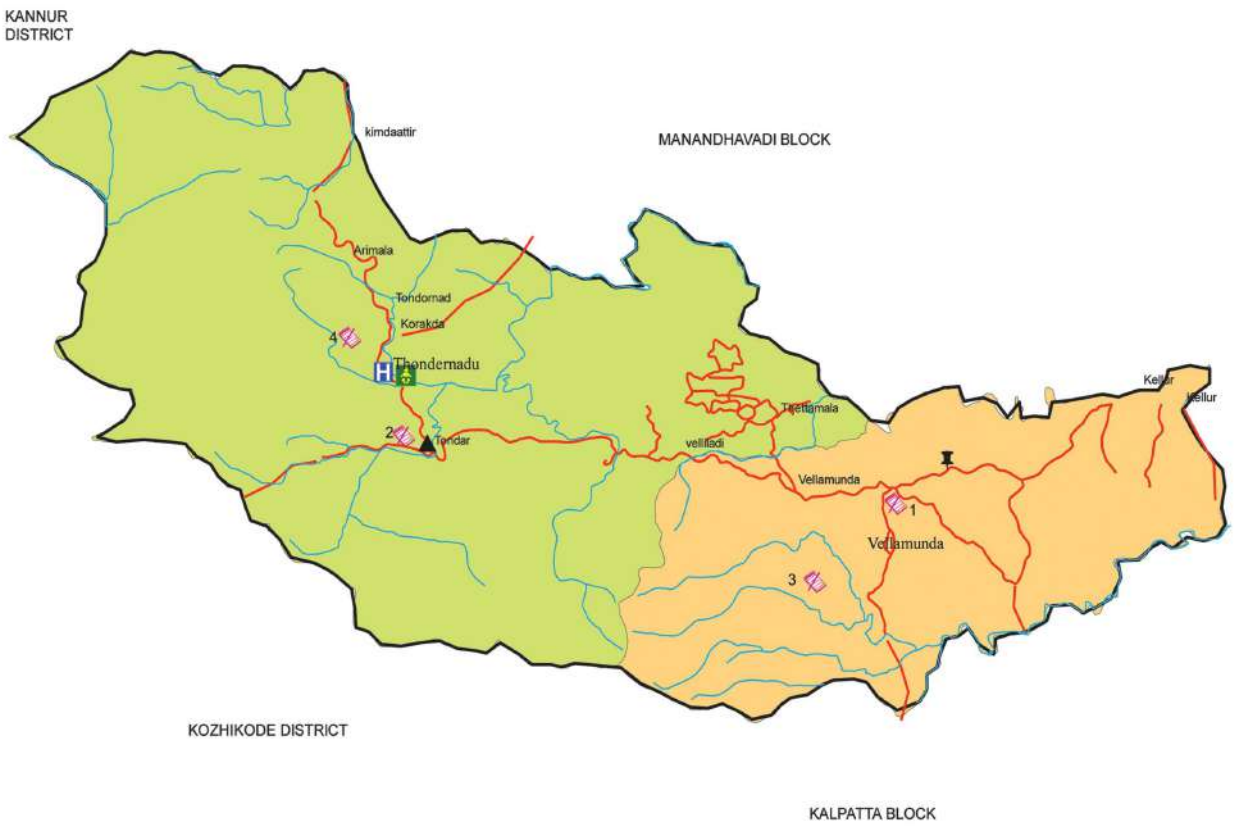

N
W E
S

Scheduled Tribes Development Department
Thiruvananthapuram

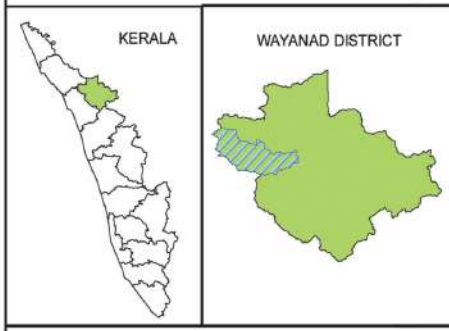

- TEO, Kunhome
- Craft Centre,Vellamunda
- Nursary school,Kunhome
- PMH Boys, Thondernadu
- 1 Community study centre, Mundakkal
- 2 Community study centre, Ettilattil
- 3 Community study centre, Narokkadavu
- 4 Community study centre, Kunchome

- Thondernadu Panchayat
- Vellamunda Panchayat

- DISTRICT ROAD
- RIVER/STREAM

0 70 140 280 420 560 KM

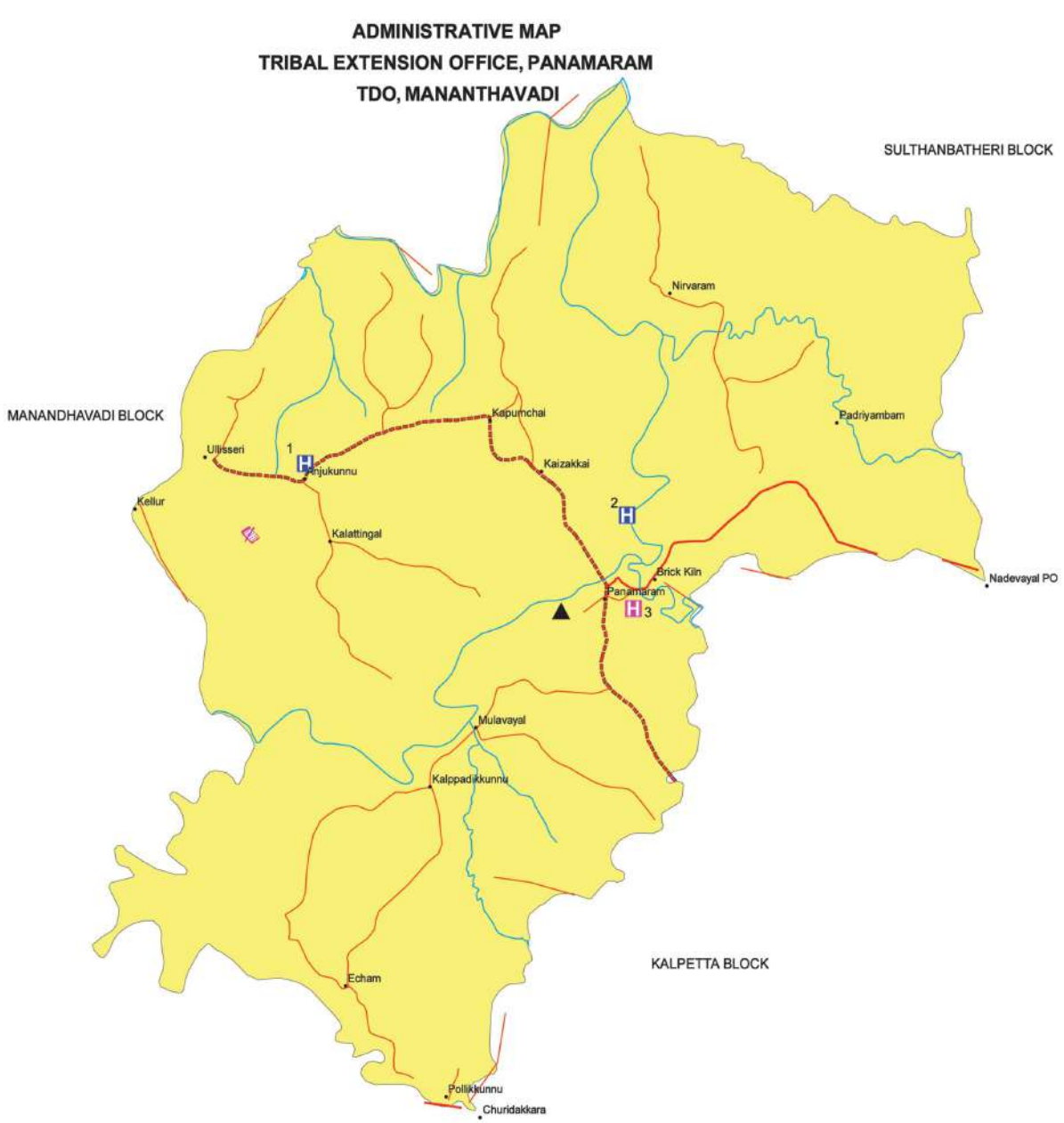

Scheduled Tribes Development Department
Thiruvananthapuram

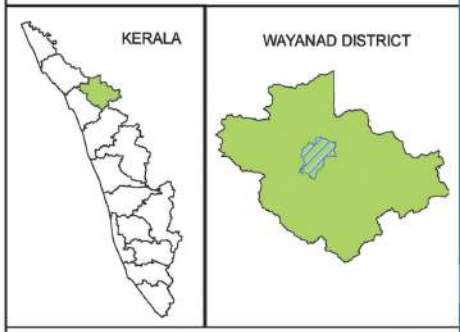

▲ TEO,Panamaram

H1 PMH Boys, Anjukunnu

H2 PMH Boys, Panamaram

H3 PMH Girls, Panamaram

Community study centre, Melekappumkunnu

Panamaram Panchayat

STATE HIGHWAY

DISTRICT ROAD

RIVER/STREAM

0 70 140 280 420 560 KM

ADMINISTRATIVE MAP
TRIBAL EXTENSION OFFICE, THAVINHAL
TDO, MANANTHAVADI

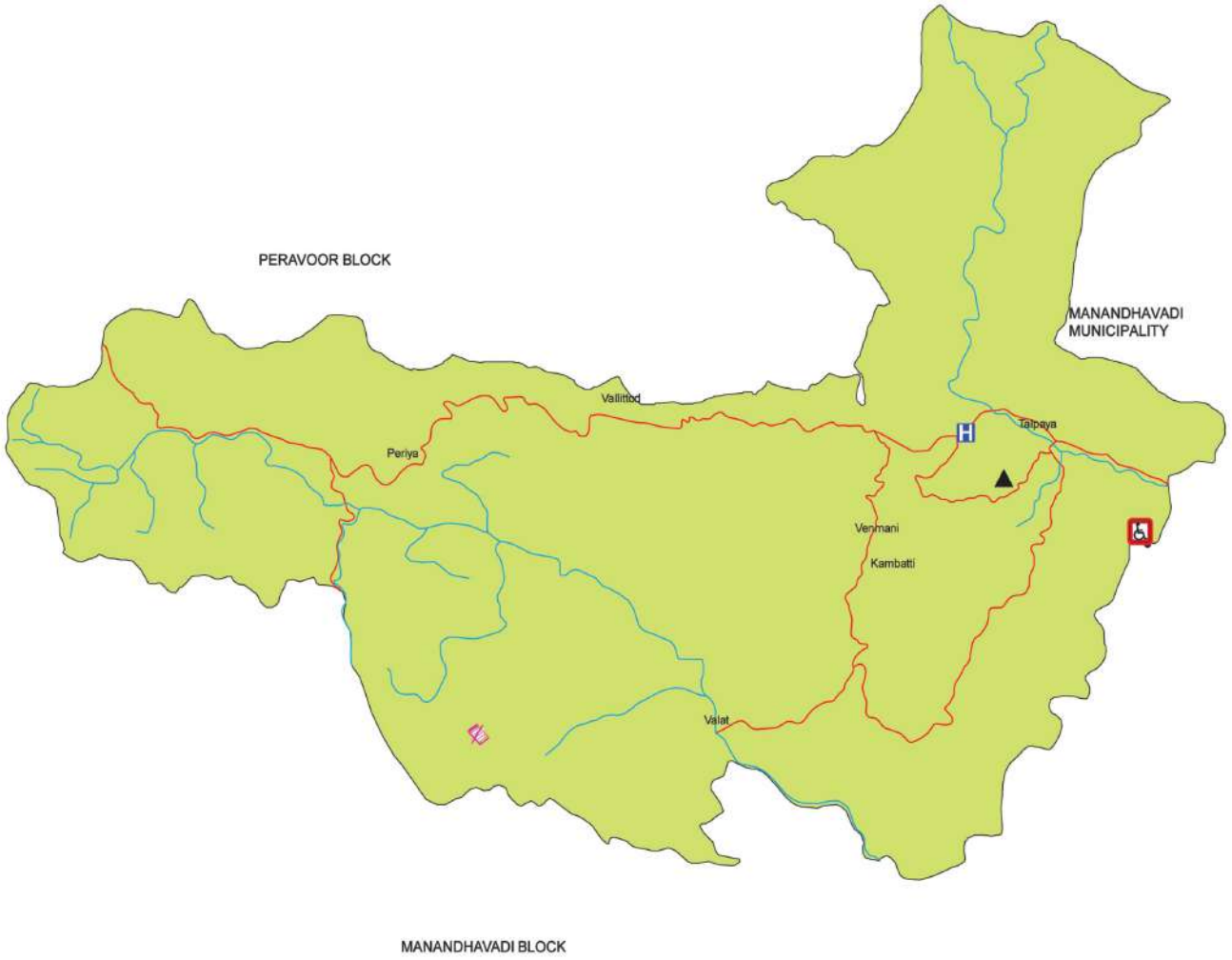

Scheduled Tribes Development Department
Thiruvananthapuram

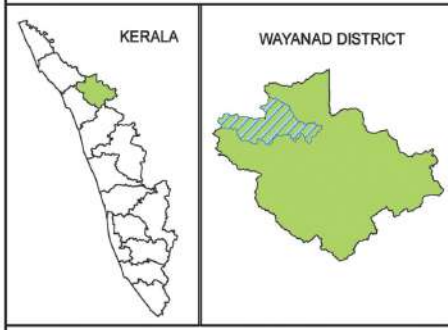

- TEO Thavinjal
- Agathimandhiram, Kuzhinilam
- PMH Boys, Thalapuzha
- Community study centre, Irumanthur periya

Thavinjal Panchayat

DISTRICT ROAD
RIVER/STREAM

0 70 140 280 420 560 KM

ADMINISTRATIVE MAP
TRIBAL DEVELOPMENT OFFICE, SULTHAN BATHERY

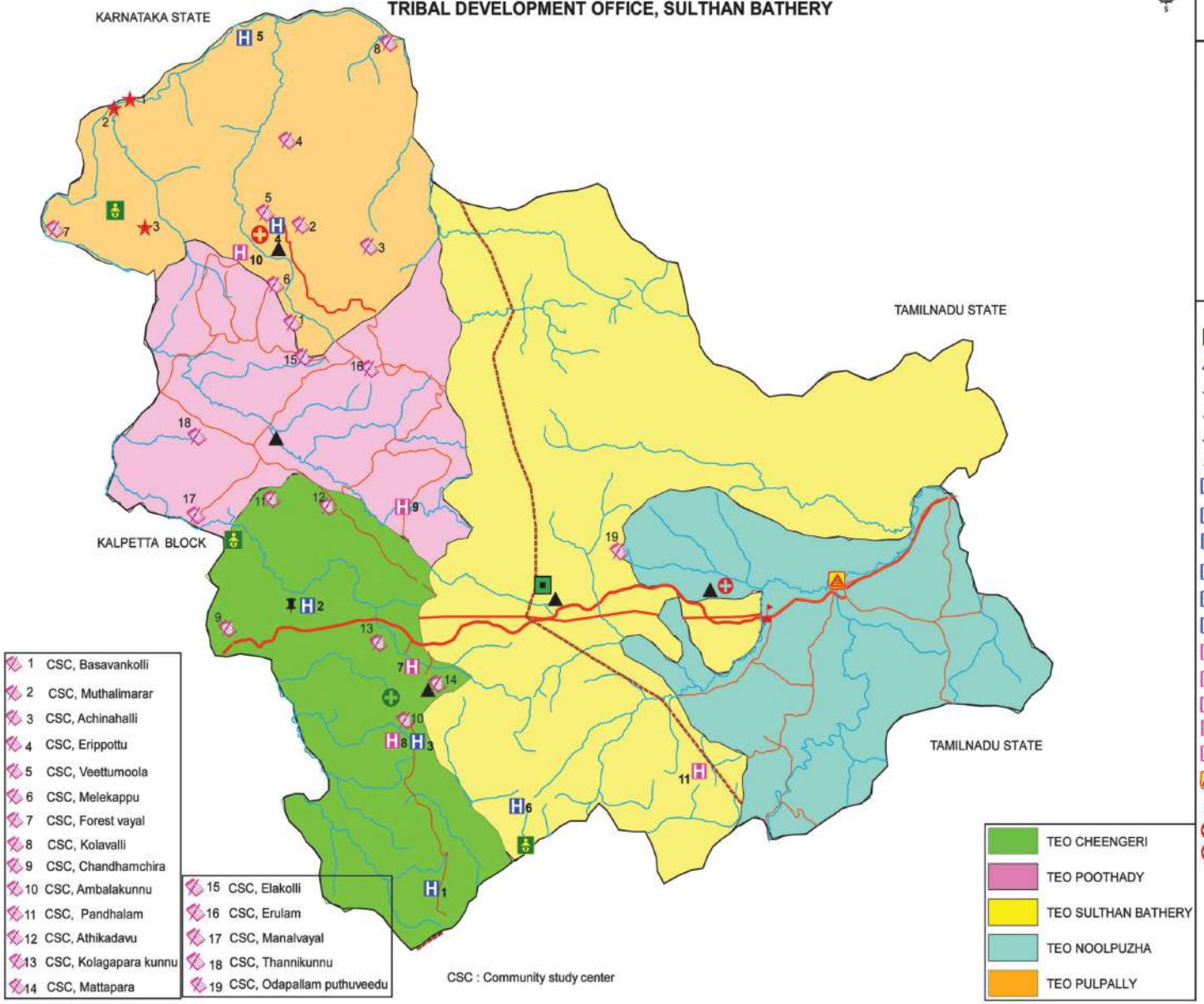

Scheduled Tribes Development Department
Thiruvananthapuram

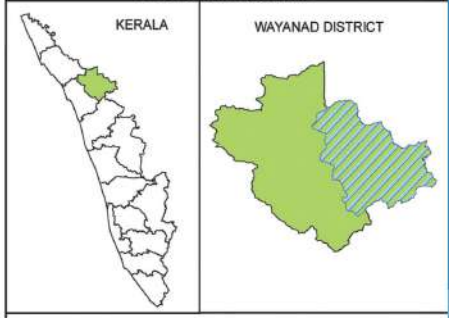

- TDO,Sulthan Bathery
- TEO Cheengeri
- TEO Noolpuzha
- TEO Poothady
- TEO Pulpalli
- TEO,Sulthan Bathery
- 1 PMH Boys Vaduvanchal
- 2 PMH Boys,Meenangadi
- 3 PMH Boys,SB, (Ambalavayal)
- 4 PMH Boys Pulpalli
- 5 PMH Boys,Perikollur
- 6 PMH Boys, Anappara
- 7 PMH Girls Mattappara
- 8 PMH Girls, Ambalavayal
- 9 PMH Girls ,Vakeri
- 10 PMH GirlsVeliyambam, Pulpalli
- 11 PMH Girls, Cheeral
- Model Welfare Tailoring Training Centre for Women,Muthanga
- Rajeev Gandhi Memorial MRS, Noolpuzha
- ANM Centre, Noolpuzha
- ANM Centre,kappiset Pulpalli
- Nursary School.Mathamoola, Meenangadi
- Tribal Nursary,Pakkam
- Kindergarten Thaloor
- Vikasvadi, Thonikadavu
- Vikasvadi, Thazhassery
- Vikasvadi, Kuttamurattu
- ITC Meenangadi
- Ayurveda Dispensary

NATIONAL HIGHWAY — DISTRICT ROAD
STATE HIGHWAY — RIVER/STREAM

0 70 140 280 420 560 KM

ADMINISTRATIVE MAP
TRIBAL EXTENSION OFFICE, SULTHAN BATHERY
TDO, SULTHAN BATHERY

Scheduled Tribes Development Department
Thiruvananthapuram

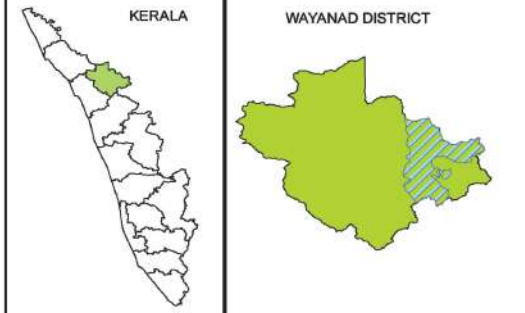

- TDO,Sulthan Bathery
- TEO,Sulthan Bathery
- Kindergarten Thaloor
- PMH Boys, Anappara
- PMH Girls, Cheeral
- CSC, Odapallam puthuveedu

- Nenmeni panchayat
- Sulthanbathery Municipality

- NATIONAL HIGHWAY
- STATE HIGHWAY
- DISTRICT ROAD
- RIVER/STREAM

0 70 140 280 420 560 KM

ADMINISTRATIVE MAP
TRIBAL EXTENSION OFFICE, NOOLPUZHA
TDO, SULTHAN BATHERY

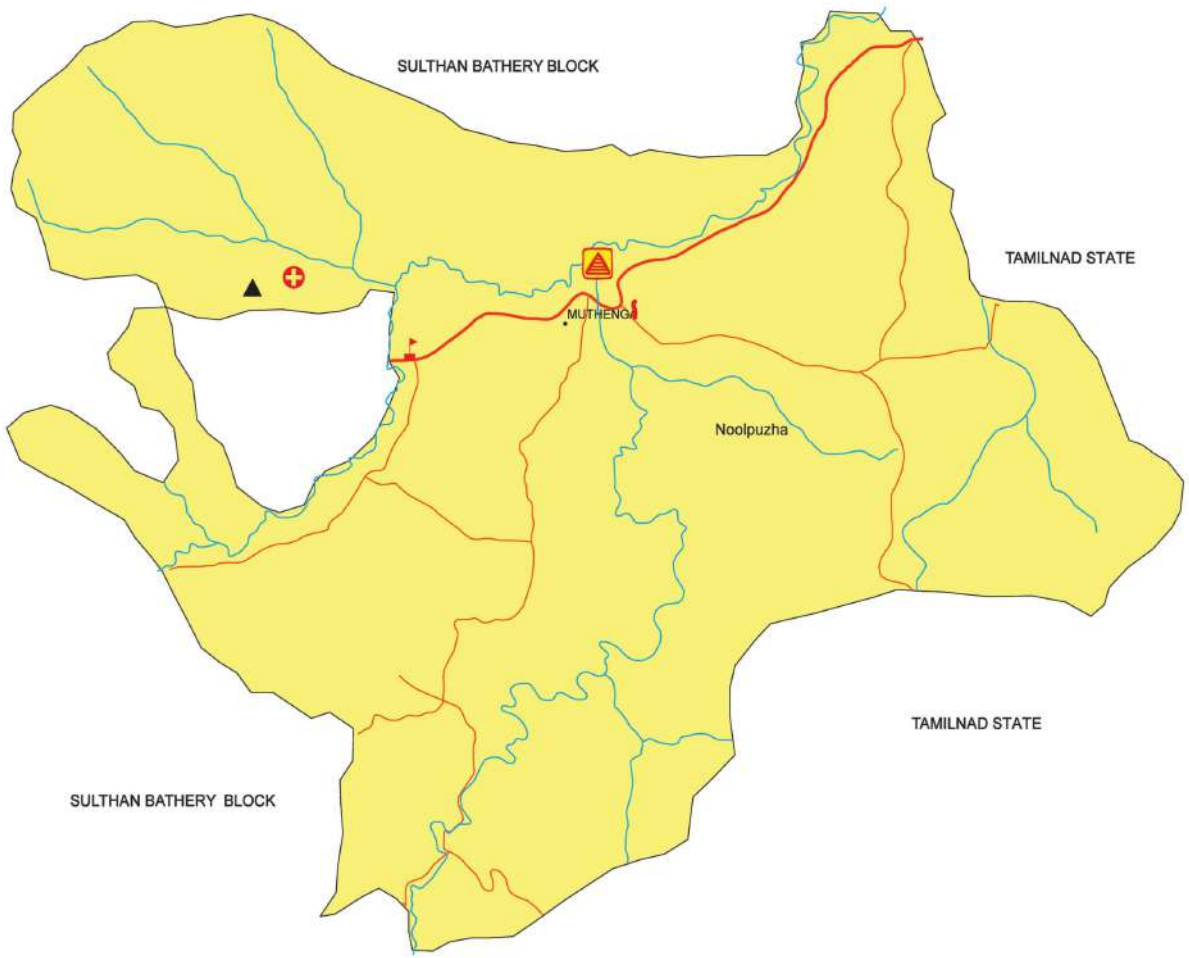

Scheduled Tribes Development Department
Thiruvananthapuram

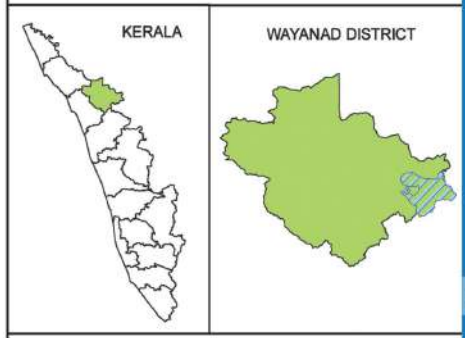

- TEO Noolpuzha
- ANM Centre, Noolpuzha
- Model Welfare Tailoring Training Centre for Women,Muthanga
- Rajeev Gandhi Menorial MRS, Noolpuzha

Noolpuzha panchayat

- NATIONAL HIGHWAY
- DISTRICT ROAD
- RIVER/STREAM

0 70 140 280 420 560 KM

ADMINISTRATIVE MAP
TRIBAL EXTENSION OFFICE, POOTHADI
TDO, SULTHAN BATHERY

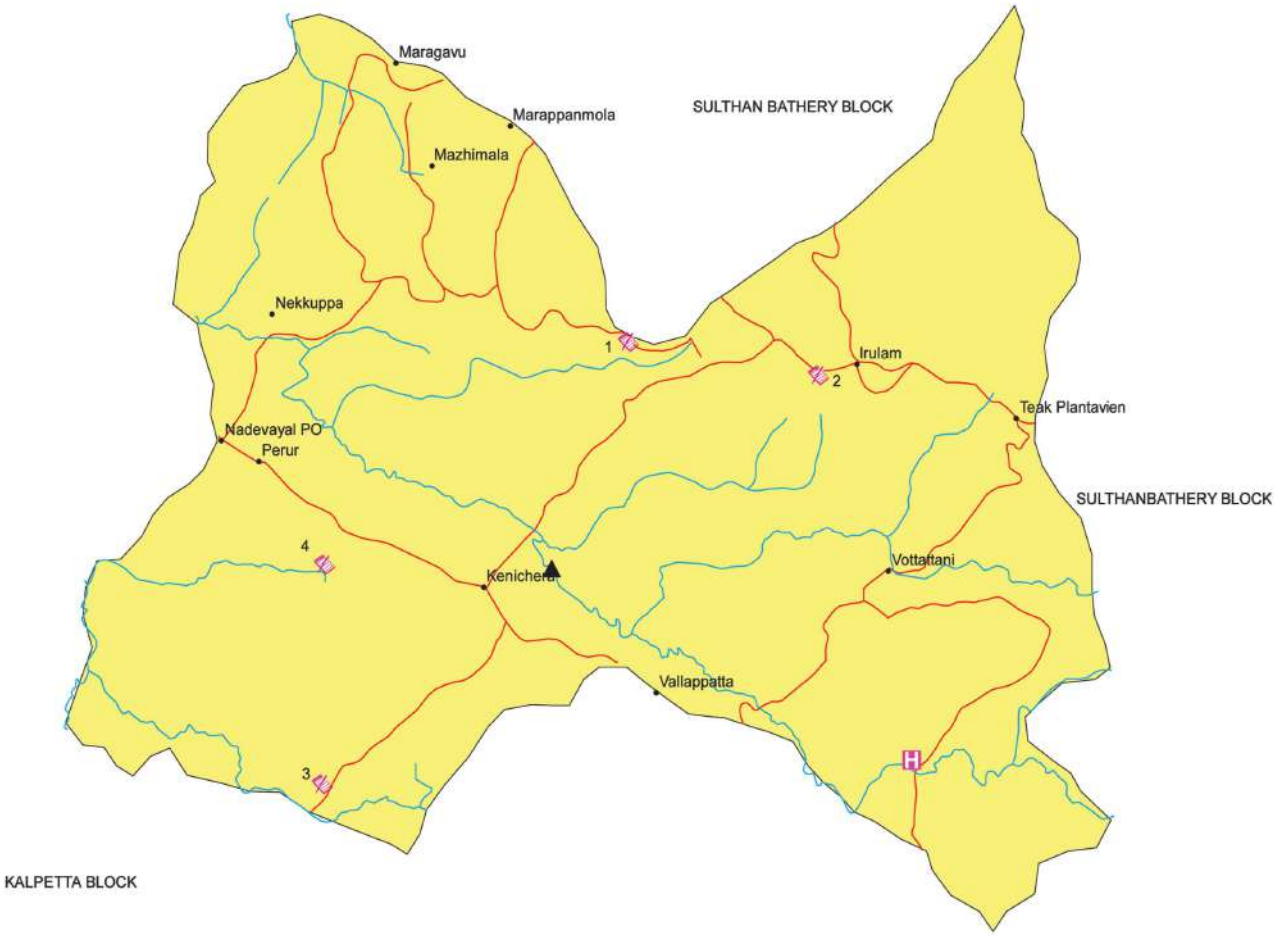

Scheduled Tribes Development Department
Thiruvananthapuram

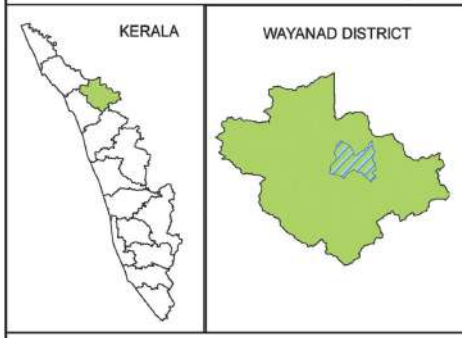

- TEO Poothady
- PMH Girls,Vageri
- 1 Community study centre, Elakolli
- 2 Community study centre,Erulam
- 3 Community study centre, Manalvayal
- 4 Community study centre,Thannikunnu

Poothadi panchayat

DISTRICT ROAD
RIVER/STREAM

KM
0 70 140 280 420 560

TRIBAL ATLAS OF KERALA
2020
61
SCHEDULED TRIBES DEVELOPMENT DEPARTMENT

ADMINISTRATIVE MAP
TRIBAL EXTENSION OFFICE, CHEENGERI
TDO, SULTHAN BATHERY

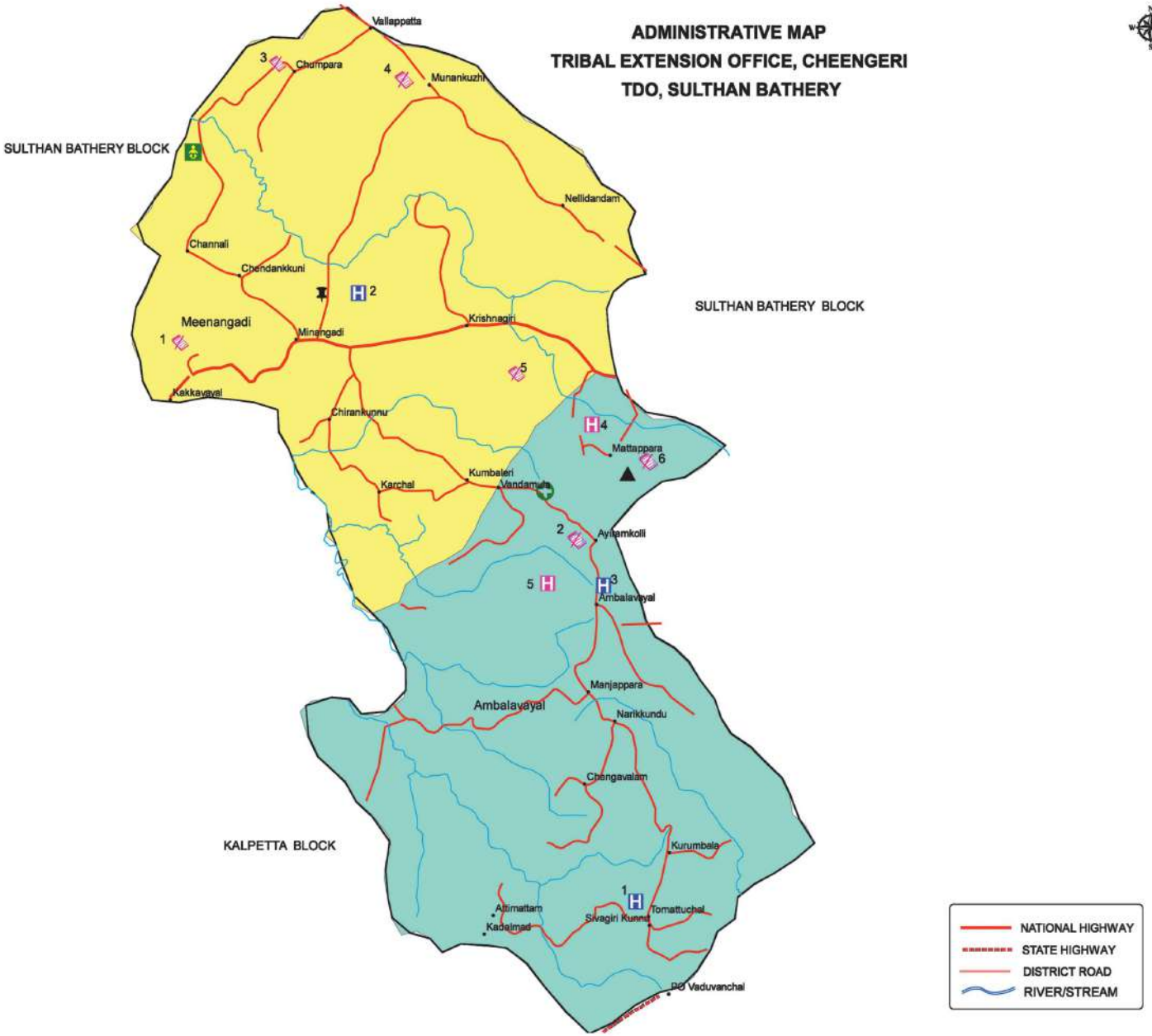

Scheduled Tribes Development Department
Thiruvananthapuram

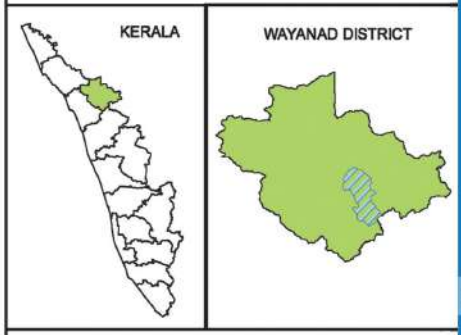

- TEO Cheengeri
- Ayurveda Dispensary
- ITC, Meenangadi
- Nursary School ,Mathamoola, Meenangadi
- 1 PMH Boys Vaduvanchal
- 2 PMH Boys Meenangadi
- 3 PMH Boysl,Sulthan bathery (Ambalavayal)
- 4 PMH Girls, Mattappara
- 5 PMH Girls, Ambalavayal
- 1 Community study centre, Chandhamchira
- 2 Community study centre,Ambalakunnu
- 3 Community study centre, Pandhalam paniya colony
- 4 Community study centre, Athikadavu
- 5 Community study centre, Kolagapara kunnu
- 6 Community study centre, Mattapara

- Ambalavayal panchayat
- Meenangadi panchayat

0 70 140 280 420 560 KM

ADMINISTRATIVE MAP
TRIBAL EXTENSION OFFICE, PULPALLI
TDO, SULTHAN BATHERY

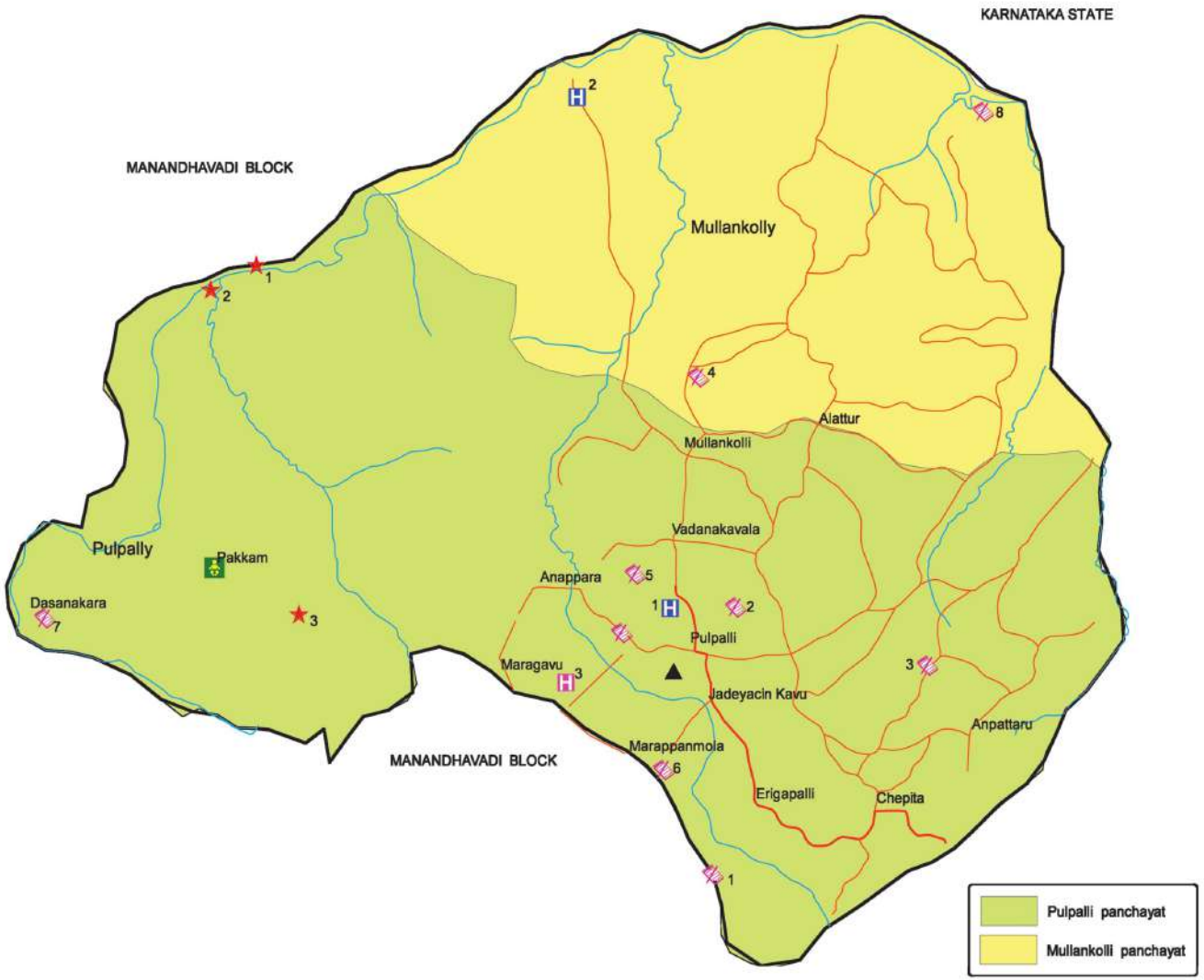

Scheduled Tribes Development Department
Thiruvananthapuram

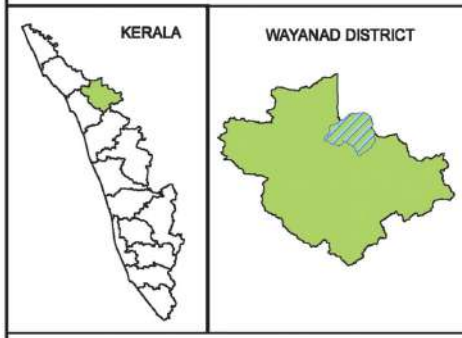

- TEO Pulpalli
- ANM Centre Kappi set Pulpalli
- 1 PMH Boys Pulpalli
- 2 PMH Boys,Perikollur,Mullamkolli
- 3 PMH GirlsVeliyambam, Pulpalli
- Tribal Nursary,Pakkam
- 1 Vikasvadi, Thonikadavu
- 2 Vikasvadi, Thazhassery
- 3 Vikasvadi, Kuttamurattu
- 1 Community study centre, Basavankolli
- 2 Community study centre, Muthalimarar
- 3 Community study centre, Achinahalli
- 4 Community study centre, Erippottu
- 5 Community study centre, Veettumoola
- 6 Community study centre, Melekappu
- 7 Community study centre, Forest vayal
- 8 Community study centre, Kolavalli

DISTRICT ROAD
RIVER/STREAM

0 70 140 280 420 560 KM

ADMINISTRATIVE MAP
INTEGRATED TRIBAL DEVELOPMENT PROJECT OFFICE, KANNUR

1 CSC, Bhoodanam
2 CSC, Kavumkudi
3 CSC, Thoppilayil
4 CSC, Koolambi
5 CSC, Munderi
6 CSC, Kottayamthattu
7 CSC, Uthoor
8 CSC, Vietnam
9 CSC, Puravayal
10 CSC, Vathilmada
11 CSC, Karimpandi
12 CSC, Arikkamala
13 CSC, Changayathodu
14 CSC, Edappara
15 CSC, Chengom
16 CSC, Kadanmala
17 CSC, Mandapam koli
18 CSC, Chokyeri
19 CSC, Kattiyadu
20 CSC, Padiparambu
21 CSC, Narikodu
22 CSC, Kannavam
23 CSC, Kozhimoola
24 CSC, Panniyodu

TEO IRITTI
TEO THALIPARAMBU
TEO PERAVOOR
TEO KOOTHUPARAMBU

Scheduled Tribes Development Department
Thiruvananthapuram

KERALA

KANNUR DISTRICT

ITDP, Kannur
TEO, Iritty
TEO, Thaliparamba
TEO, Peravoor
TEO Kuthuparamba
1 PMH Girls Mayyil
2 PMH Girls Vayathur
3 PMH Girls,Velimanam
4 PMH Girls, Iritty
5 PMH Girls Kolayad
6 PMH Boys Naduvil
7 PMH Boys, Kelakam
Ayurvedha Dispensary, Kannavam
Ayurvedha Tribal Hospital, Aralam
Tribal Nursery,Kannavam
TRDM office, Aralam
MRS, Pattuvam

NATIONAL HIGHWAY
STATE HIGHWAY
RIVER/STREAM
WATER BODY

0 70 140 280 420 560 KM

ADMINISTRATIVE MAP
TRIBAL EXTENSION OFFICE, IRITTI
ITDP, KANNUR

Scheduled Tribes Development Department
Thiruvananthapuram

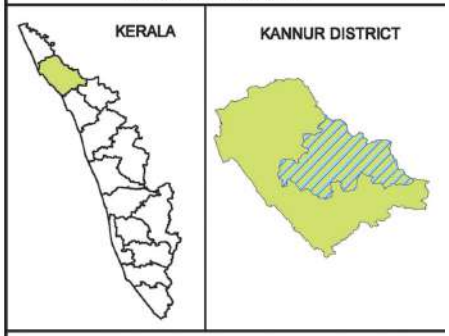

- TEO, Iritty
- 1 PMH Girls Mayyil
- 2 PMH Girls Vayathur
- 3 PMH Girls,Velimanam
- 4 PMH Girls, Iritty
- Ayurvedha Tribal Hospital, Aralam
- 1 Community study centre, Vietnam colony
- 2 Community study centre, Puravayal
- 3 Community study centre, Vathilmada
- 4 Community study centre, Karimpandi
- 5 Community study centre, Arikkamala
- 6 Community study centre, Changayathodu

- STATE HIGHWAY
- DISTRICT ROAD
- RIVER/STREAM

0 70 140 280 420 560 KM

ADMINISTRATIVE MAP
TRIBAL EXTENSION OFFICE, KOOTHUPARAMBU
ITDP, KANNUR

BLOCKS

- Panoor
- Thalassery
- Koothuparambu
- Edakkad
- Kannur Coporation
- Koothuparambu Municipality
- Kolayade panchayat

Scheduled Tribes Development Department
Thiruvananthapuram

KERALA

KANNUR DISTRICT

- ITDP, Kannur
- TEO Kuthuparamba
- PMH Girls Kolayad
- Ayurvedha Dispensary, Kannavam
- Tribal Nursery,Kannavam
- 1 Community study centre, Mandapam koli
- 2 Community study centre,Chokyeri
- 3 Community study centre, Kattiyadu
- 4 Community study centre, Padiparambu
- 5 Community study centre, Narikodu
- 6 Community study centre, Kannavam
- 7 Community study centre, Kozhimoola
- 8 Community study centre, Panniyodu

- NATIONAL HIGHWAY
- STATE HIGHWAY
- DISTRICT ROAD
- RIVER/STREAM

0 70 140 280 420 560 KM

ADMINISTRATIVE MAP
TRIBAL EXTENSION OFFICE, THALIPARAMBU
ITDP, KANNUR

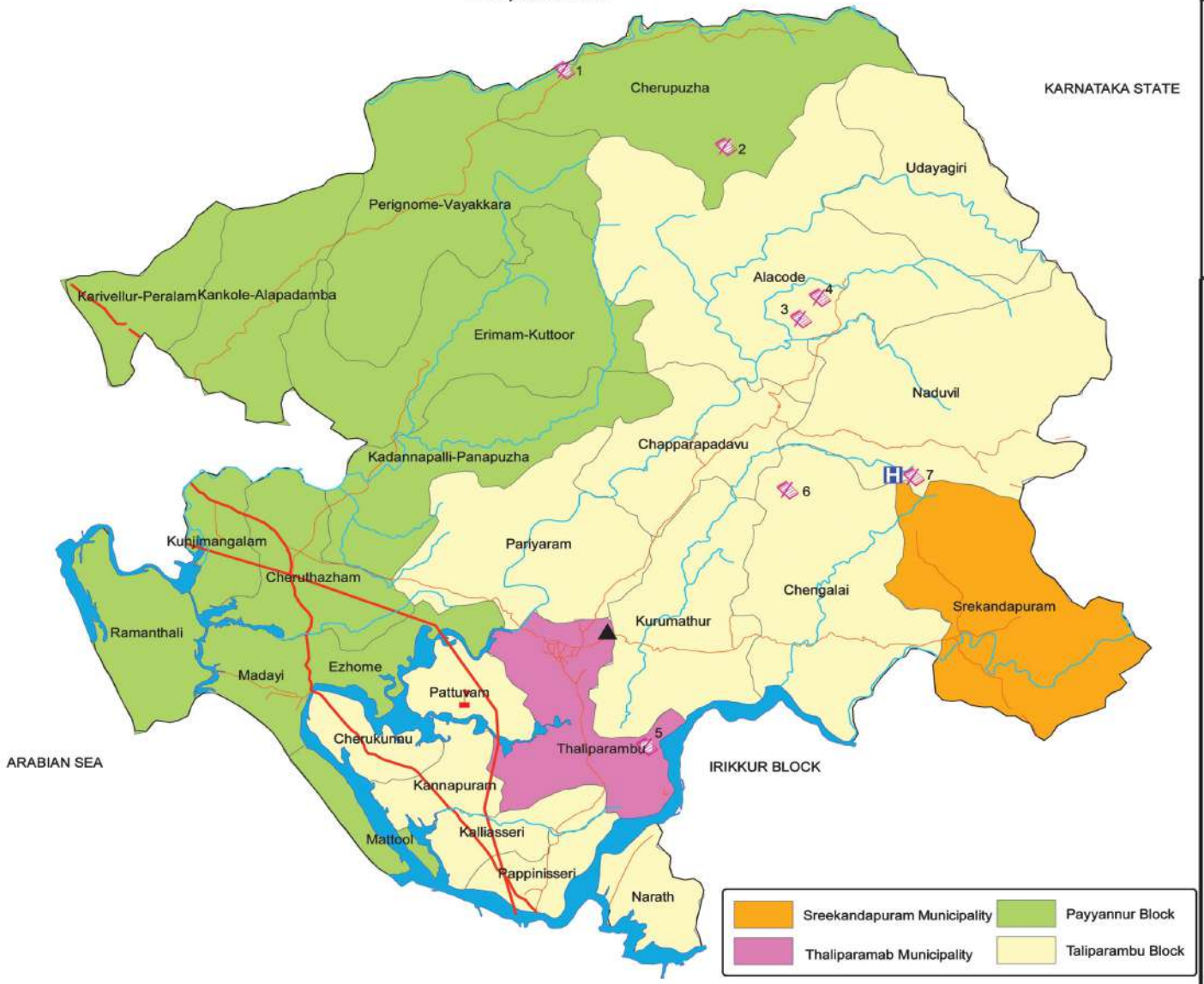

Scheduled Tribes Development Department
Thiruvananthapuram

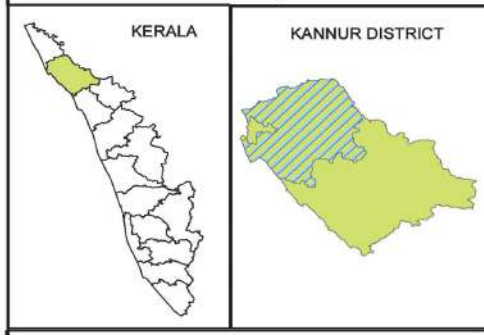

- TEO, Thaliparamba
- PMH Boys Naduvil
- MRS, Pattuvam
- 1 Community study centre, Bhoodanam
- 2 Community study centre, Kavumkudi
- 3 Community study centre, Thoppilayil
- 4 Community study centre, Koolambi
- 5 Community study centre, Munderi
- 6 Community study centre, Kottayamthattu
- 7 Community study centre, Uthoor

- NATIONAL HIGHWAY
- DISTRICT ROAD
- RIVER/STREAM
- WATER BODY

KM
0 70 140 280 420 560

ADMINISTRATIVE MAP
TRIBAL EXTENSION OFFICE, PERAVOOR
ITDP, KANNUR

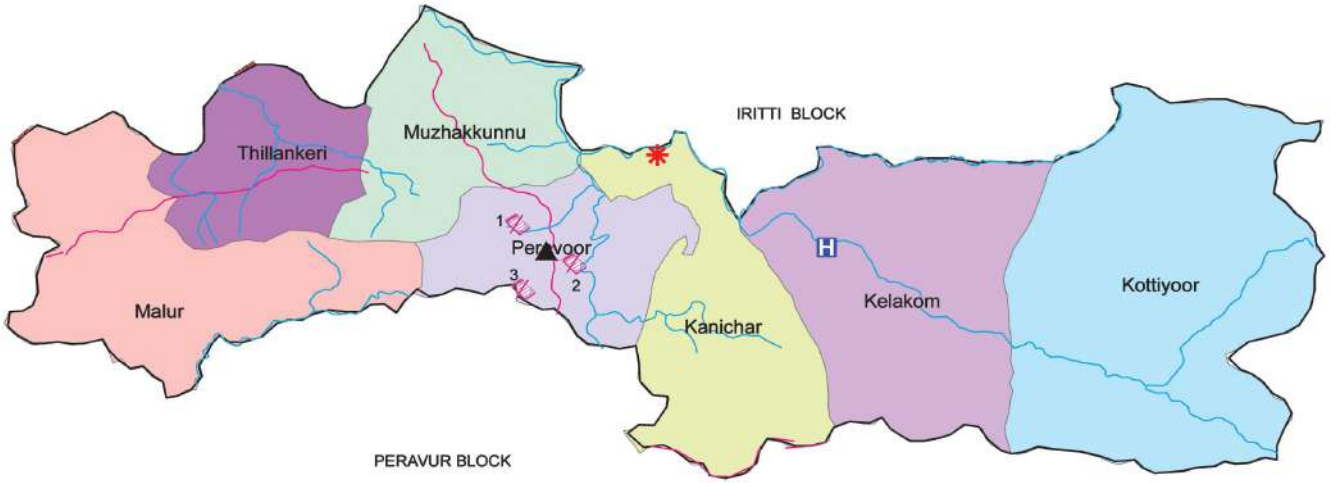

PERAVUR BLOCK
- Kanichar
- Kelakom
- Kottiyoor
- Malur
- Muzhakkunnu
- Peravoor

IRITTI BLOCK
- Thillankeri

Scheduled Tribes Development Department
Thiruvananthapuram

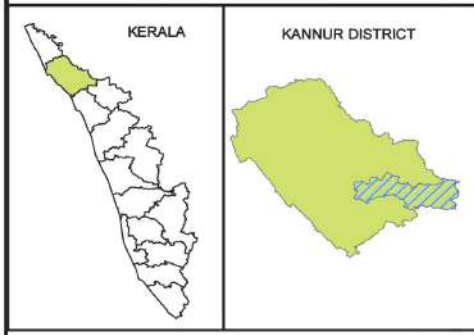

- TEO, Peravoor
- PMH Boys, Kelakam
- TRDM office, Aralam
- 1 Community study centre, Edappara
- 2 Community study centre, Chengom
- 3 Community study centre, Kadanmala

- NATIONAL HIGHWAY
- STATE HIGHWAY
- DISTRICT ROAD
- RIVER/STREAM

0 70140 280 420 560 KM

ADMINISTRATIVE MAP
TRIBAL DEVELOPMENT OFFICE, KASARAGOD

1 CSC, Nirathumthattu
2 CSC, Sarkkari
3 CSC, Pannithadam
4 CSC, Thalolapoyil
5 CSC, Ayampara Bannur
6 CSC, Vellamthatta
7 CSC, Nara nidumthuduppu
8 CSC, TRDM Kinanur
9 CSC,Thotti
10 CSC, Kadumeni
11 CSC, Kundena Kundenvayal
12 CSC, Cherupanathady
13 CSC, Cherumbakkode
14 CSC, Oklav
15 CSC, Payalam
16 CSC, Parakkadavu
17 CSC, Parakkadavu
18 CSC, Sarkkari
19 CSC, Thoongal Vellarikkund
20 CSC, Chembakkad
21 CSC, Payyanganam
22 CSC, Thavanam
23 CSC, Ammamkallu
24 CSC, Kaduvanathotti
25 CSC, Peelikundalu
26 CSC, Pallanchi
27 CSC, Kalakkara
28 CSC, Mavinkatte
29 CSC, Devarakkara
30 CSC, Katherikkodi

CSC : Community study center

Scheduled Tribes Development Department
Thiruvananthapuram

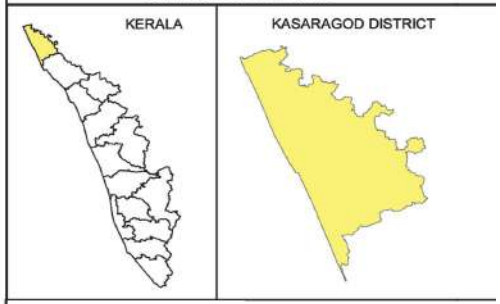

- TDO Kasaragod
- TEO Nileshwaram
- TEO Enmakaje
- TEO Kasargod
- TEO Panathady
- Post Metric hostel Girls, Ravaneshwaram
- 1 PMH Boys Kuttikkol
- 2 PMH Boys Vani Nagar
- 3 PMH Boys, Balanthode
- MRS Padannakad

- TEO NILESWARAM
- TEO PANATHADY
- TEO KASARAGOD
- TEO ENMAKAJE

- NATIONAL HIGHWAY
- RIVER/STREAM
- WATER BODY

0 70 140 280 420 560 KM

ADMINISTRATIVE MAP
TRIBL EXTENSION OFFICE, KASARAGOD
TDO, KASARAGOD

Karadka block
Kasaragod block
Kasaragod Municipality

Scheduled Tribes Development Department
Thiruvananthapuram

- TEO Kasaragod
- PMH Boys, Kuttikkol
- 1 Community study centre, Chembakkad
- 2 Community study centre, Payyanganam
- 3 Community study centre, Thavanam
- 4 Community study centre, Ammamkallu
- 5 Community study centre, Kaduvanathotti
- 6 Community study centre, Peelikundalu
- 7 Community study centre, Pallanchi
- 8 Community study centre, Kalakkara

- NATIONAL HIGHWAY
- DISTRICT ROAD
- RIVER/STREAM
- WATER BODY

0 70 140 280 420 560 KM

ADMINISTRATIVE MAP
TRIBAL EXTENSION OFFICE, PANATHADY
TDO, KASARAGOD

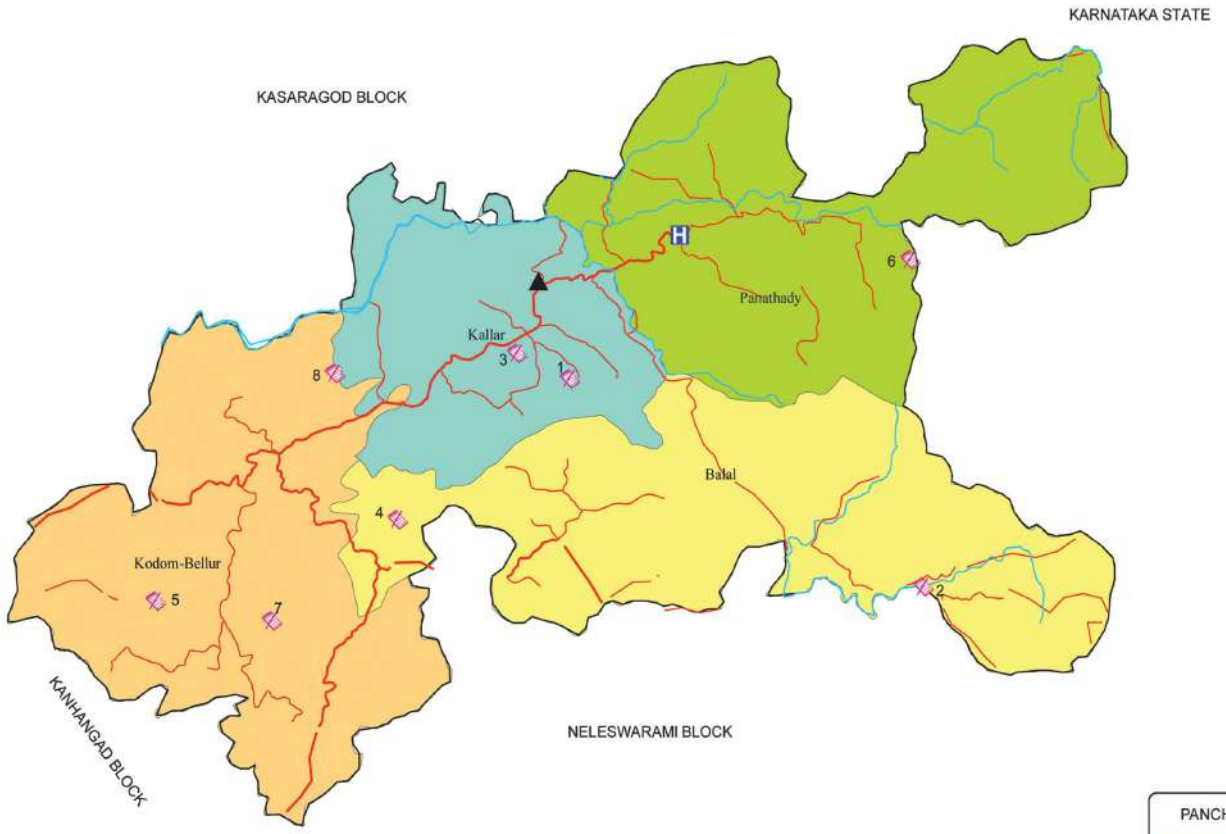

PANCHAYTS
- Balal
- Panathady
- Kodom_Bellur
- Kallar

Scheduled Tribes Development Department
Thiruvananthapuram

- TEO Panathady
- PMH Boys, Balanthode
- 1 Community study centre, Cherupanathady
- 2 Community study centre, Cherumbakkode
- 3 Community study centre, Oklav
- 4 Community study centre, Payalam
- 5 Community study centre, Parakkadavu
- 6 Community study centre, Parakkadavu
- 7 Community study centre, Sarkkari
- 8 Community study centre, Thoongal Vellarikkund

- DISTRICT ROAD
- RIVER/STREAM

0 70 140 280 420 560 KM

ADMINISTRATIVE MAP
TRIBAL EXTENSION OFFICE, NILESHWARAM
TDO, KASARAGOD

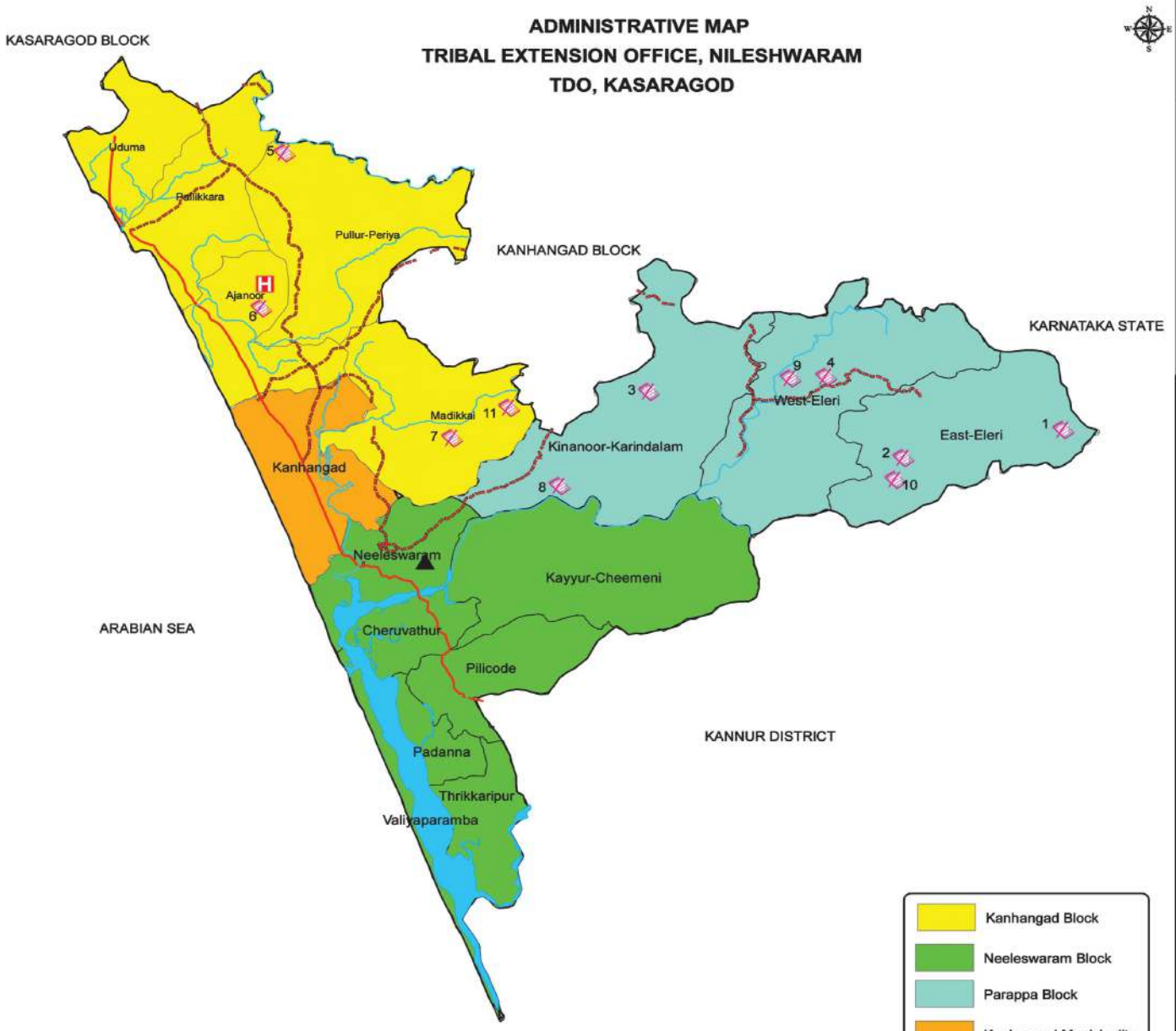

Scheduled Tribes Development Department
Thiruvananthapuram

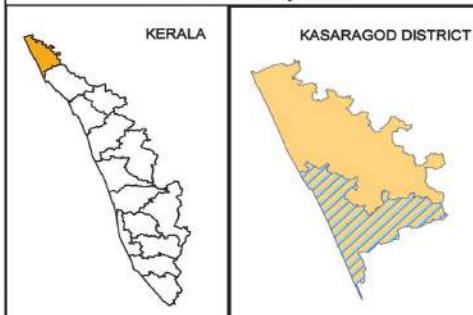

- TEO Nileshwaram
- Post Metric Girls Hostel , Ravaneswaram
- 1 Community study centre, Nirathumthattu
- 2 Community study centre, Sarkkari
- 3 Community study centre, Pannithadam
- 4 Community study centre, Thalolapoyil
- 5 Community study centre, Ayampara Bannur
- 6 Community study centre, Vellamthatta
- 7 Community study centre, Nara nidumthuduppu
- 8 Community study centre, TRDM Kinanur
- 9 Community study centre,Thotti
- 10 Community study centre,Kadumeni
- 11 Community study centre,Kundena Kundenvayal

- NATIONAL HIGHWAY
- STATE HIGHWAY
- RIVER/STREAM
- WATER BODY

0 70 140 280 420 560 KM

ADMINISTRATIVE MAP
TRIBAL EXTENSION OFFICE, ENMAKAJE
TDO, KASARAGOD

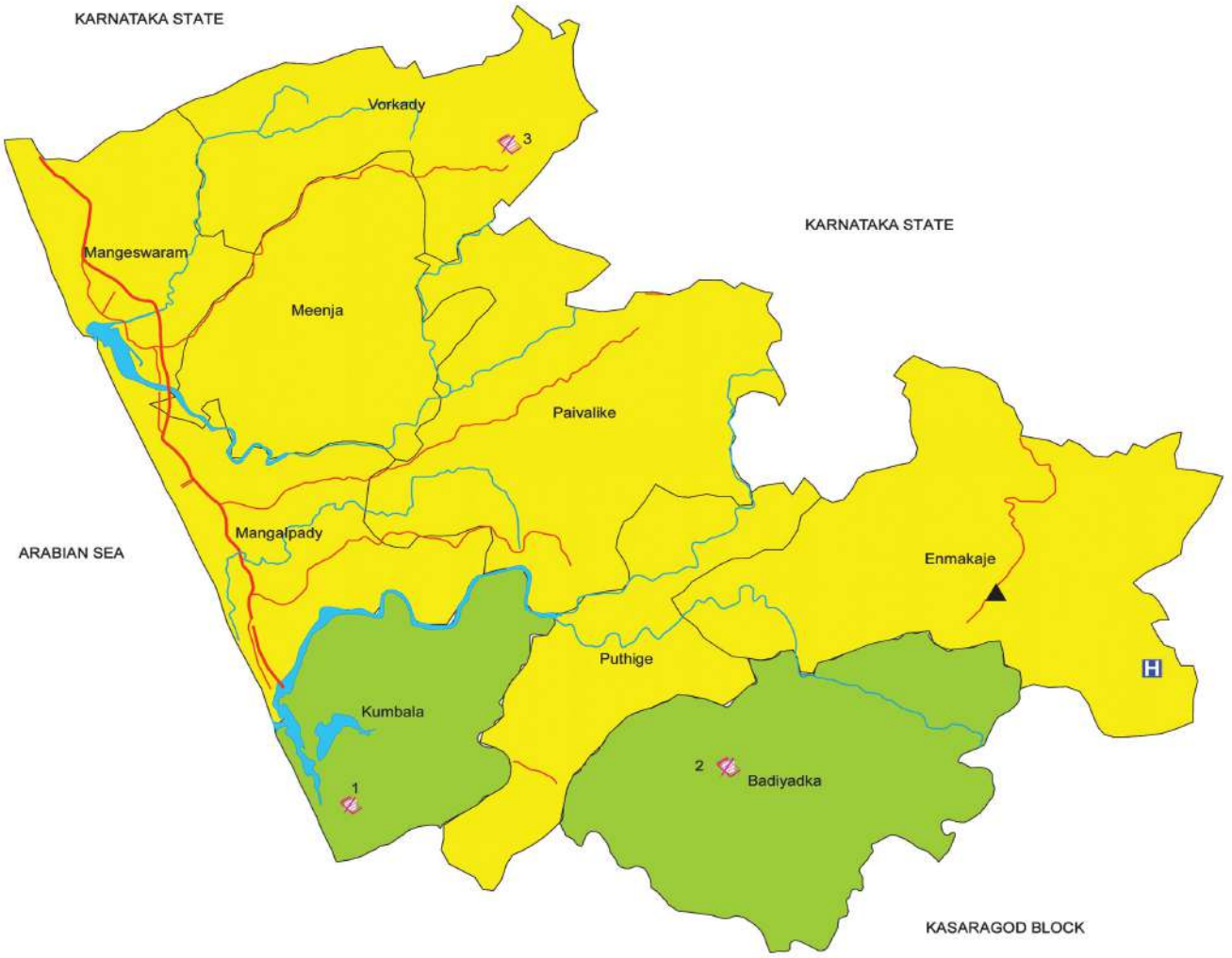

Scheduled Tribes Development Department
Thiruvananthapuram

- TEO Enmakaje
- PMH Boys Vani Nagar
- 1 Community study centre, Mavinkatte
- 2 Community study centre, Devarakkara
- 3 Community study centre, Katherikkodi

- NATIONAL HIGHWAY
- DISTRICT ROAD
- RIVER/STREAM
- WATER BODY

- Manjeswaram Block
- Kasaragod Block

KM
0 70 140 280 420 560

PART - C

DISTRIBUTION OF SCHEDULED TRIBE COMMUNITIES

DISTRIBUTION OF PARTICULARLY VULNERABLE TRIBAL GROUPS (PVTG) IN KERALA

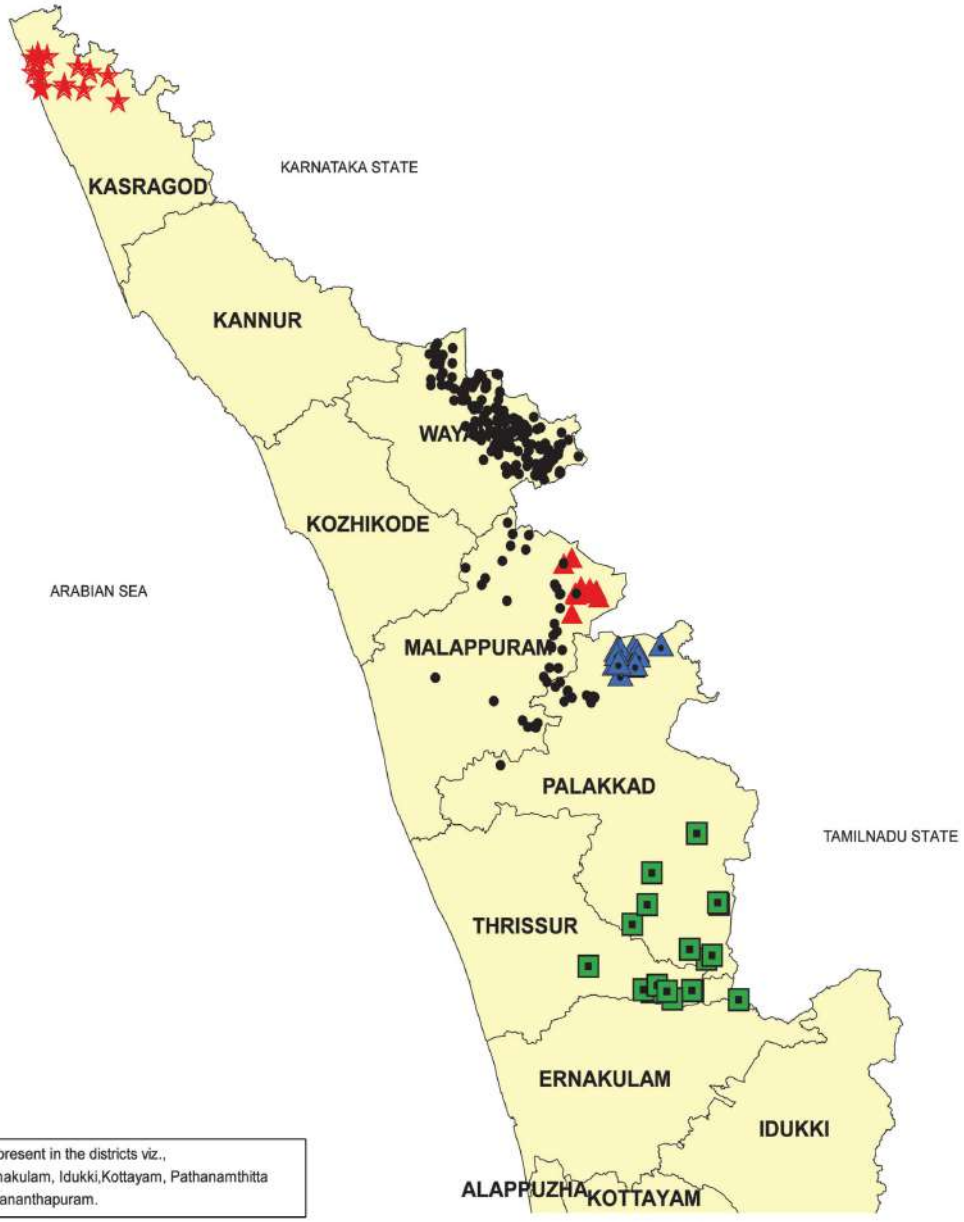

Note: PVTG's are not present in the districts viz.,
Kannur, Kozhikode,Ernakulam, Idukki,Kottayam, Pathanamthitta
Alappuzha, and Thiruvananthapuram.

Scheduled Tribes Development Department
Thiruvananthapuram

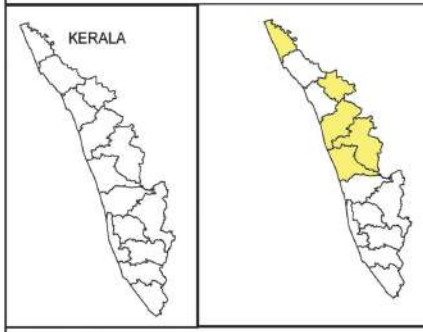

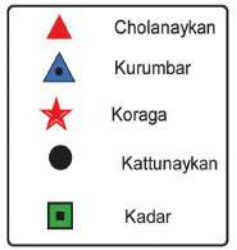

DISTRIBUTION OF PARTICULARLY VULNERABLE TRIBAL GROUPS (PVTG) IN KERALA
KATTUNAYAKAN SETTLEMENTS

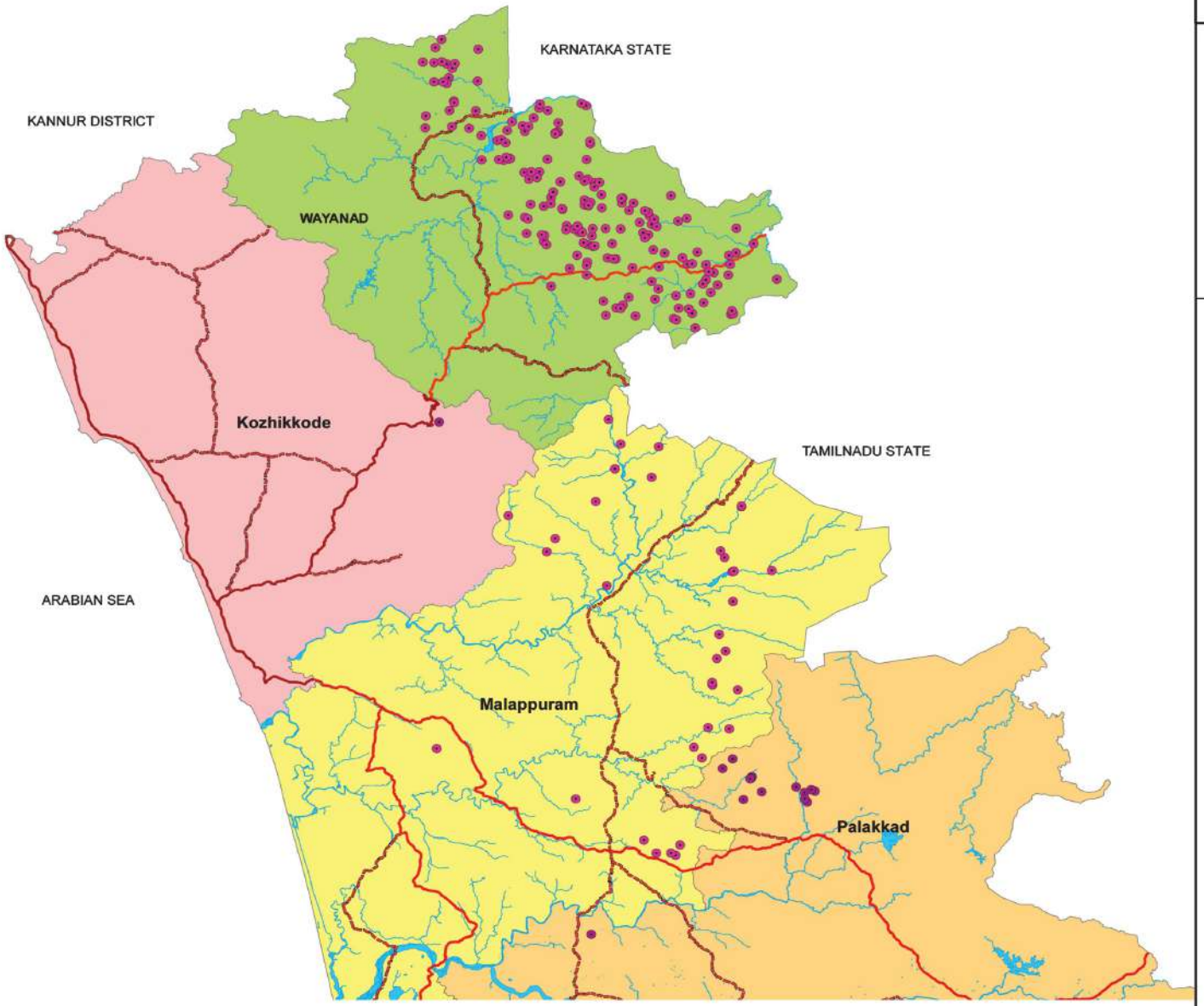

Scheduled Tribes Development Department
Thiruvananthapuram

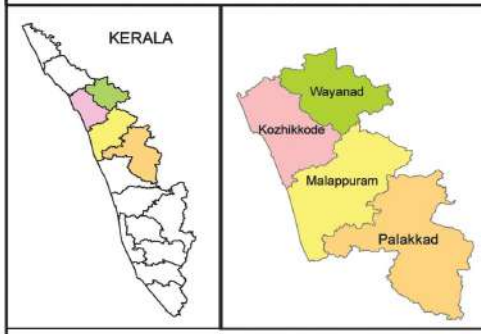

NATIONAL HIGHWAY
STATE HIGHWAY
RIVER/STREAM
WATER BODY

KATTUNAYAKAN SETTLEMENTS

KM
0 70 140 280 420 560

DISTRIBUTION OF PARTICULARLY VULNERABLE TRIBAL GROUPS (PVTG) IN KERALA
KORAGA SETTLEMENTS

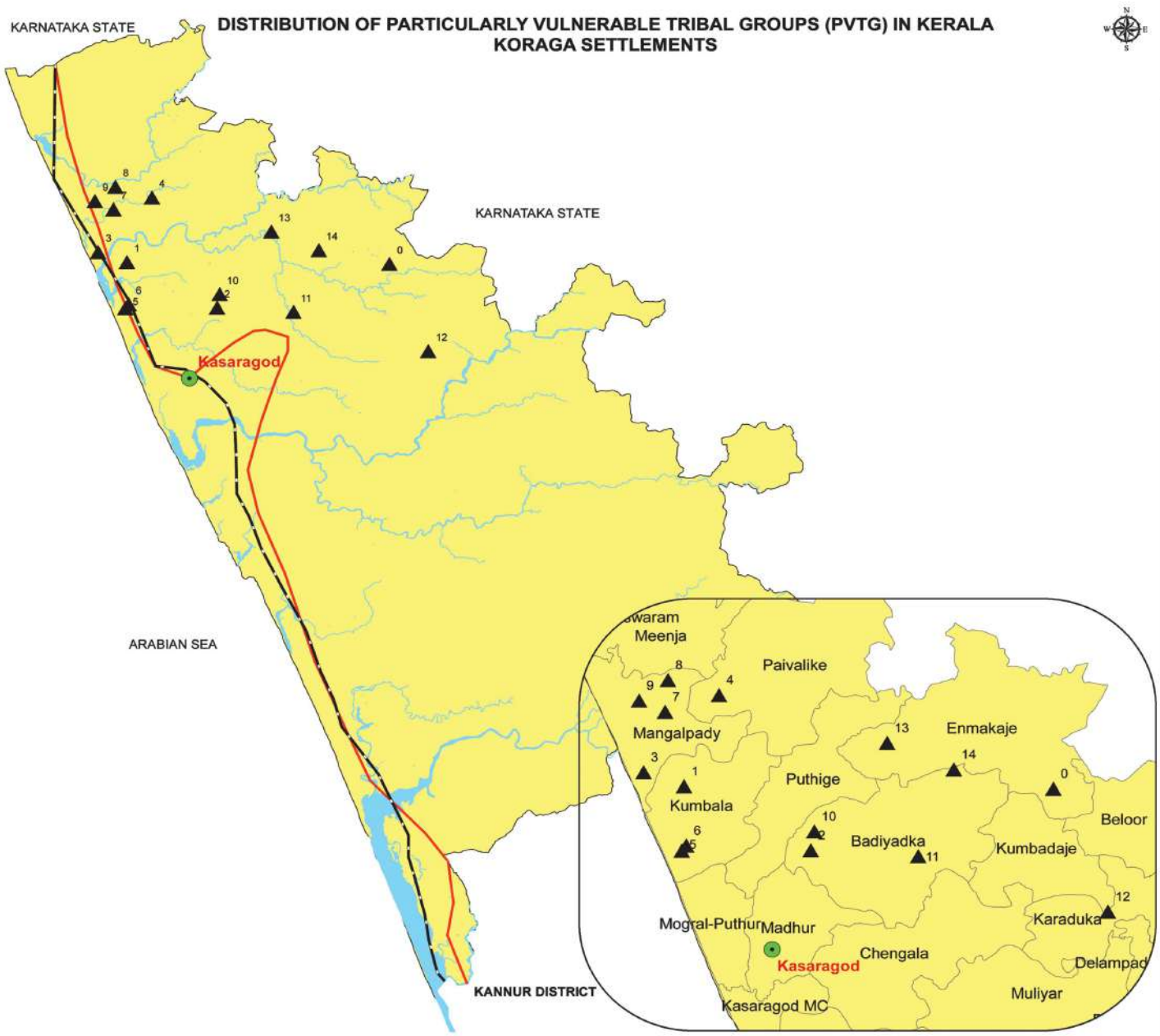

Scheduled Tribes Development Department
Thiruvananthapuram

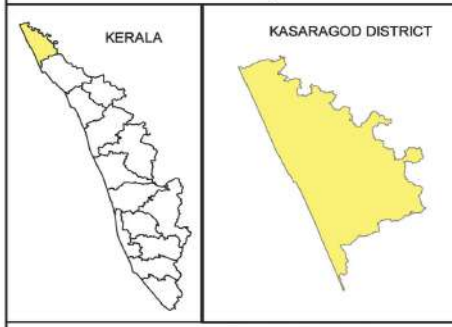

1. Perial
2. Bambrana
3. Dharmataduka
4. Siriya
5. Nelkala
6. Mavinakatte
7. Kuntangathdka
8. Kubanoor
9. Bekoor
10. Sanakala
11. Pariyaduka
12. Peradala
13. Mulleriya
14. Kudredka
15. Karayad Colony

NATIONAL HIGHWAY
RAILWAY
RIVER/STREAM
WATER BODY
KORAGA SETTLEMENTS
PANCHAYAT BOUNDARY

0 70 140 280 420 560 KM

DISTRIBUTION OF PARTICULARLY VULNERABLE TRIBAL GROUPS (PVTG) IN KERALA
KURUMBAR SETTLEMENTS

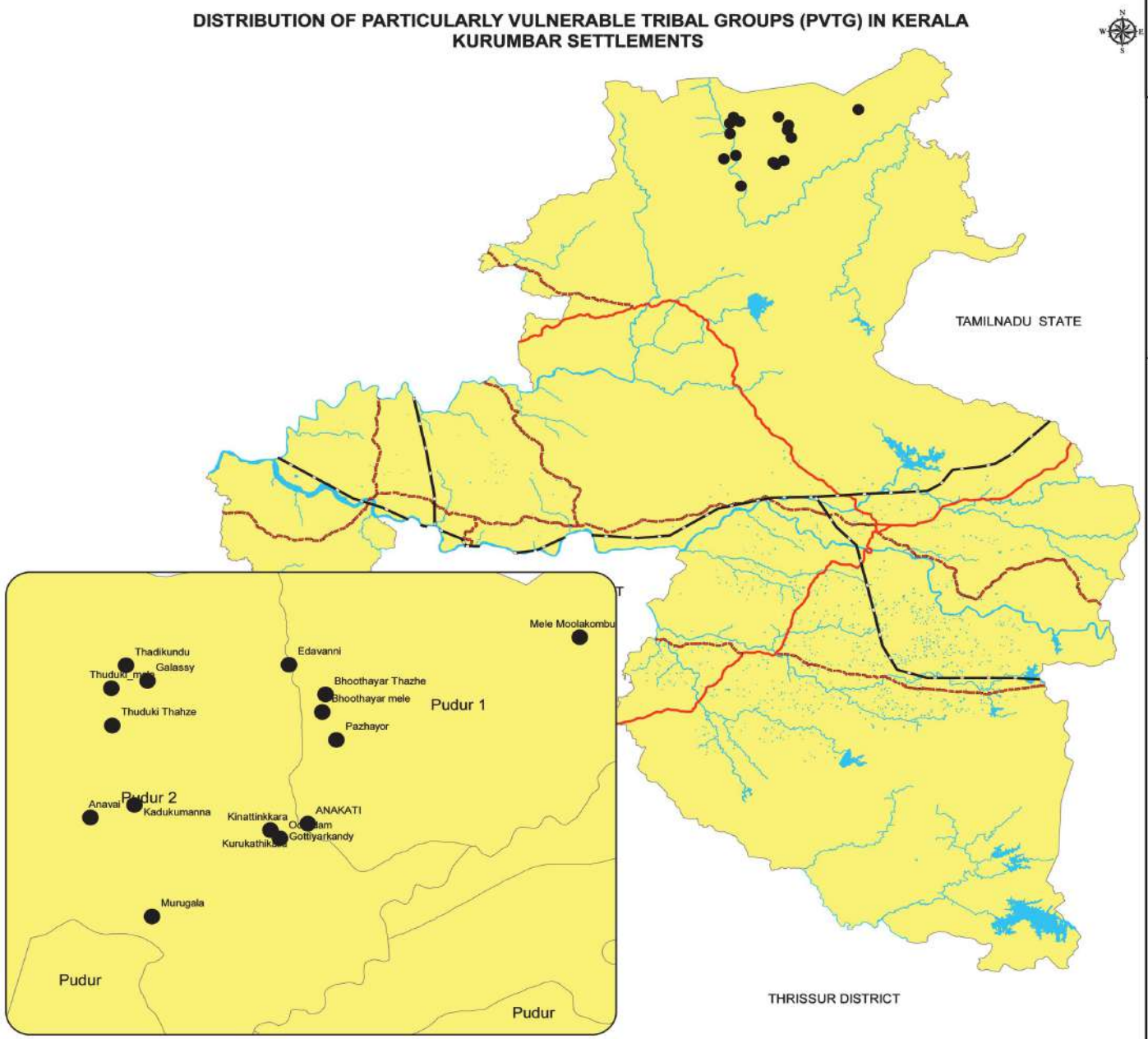

Scheduled Tribes Development Department
Thiruvananthapuram

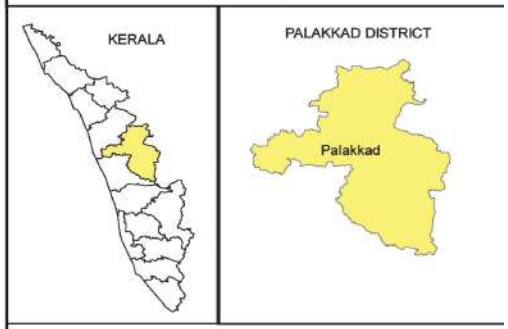

NATIONAL HIGHWAY
RAILWAY
RIVER/STREAM
WATER BODY
KURUMBAR SETTLEMENTS
PANCHAYAT BOUNDARY

0 70 140 280 420 560 KM

DISTRIBUTION OF PARTICULARLY VULNERABLE TRIBAL GROUPS (PVTG) IN KERALA
KADAR SETTLEMENTS
THRISSUR & PALAKKAD DISTRICTS

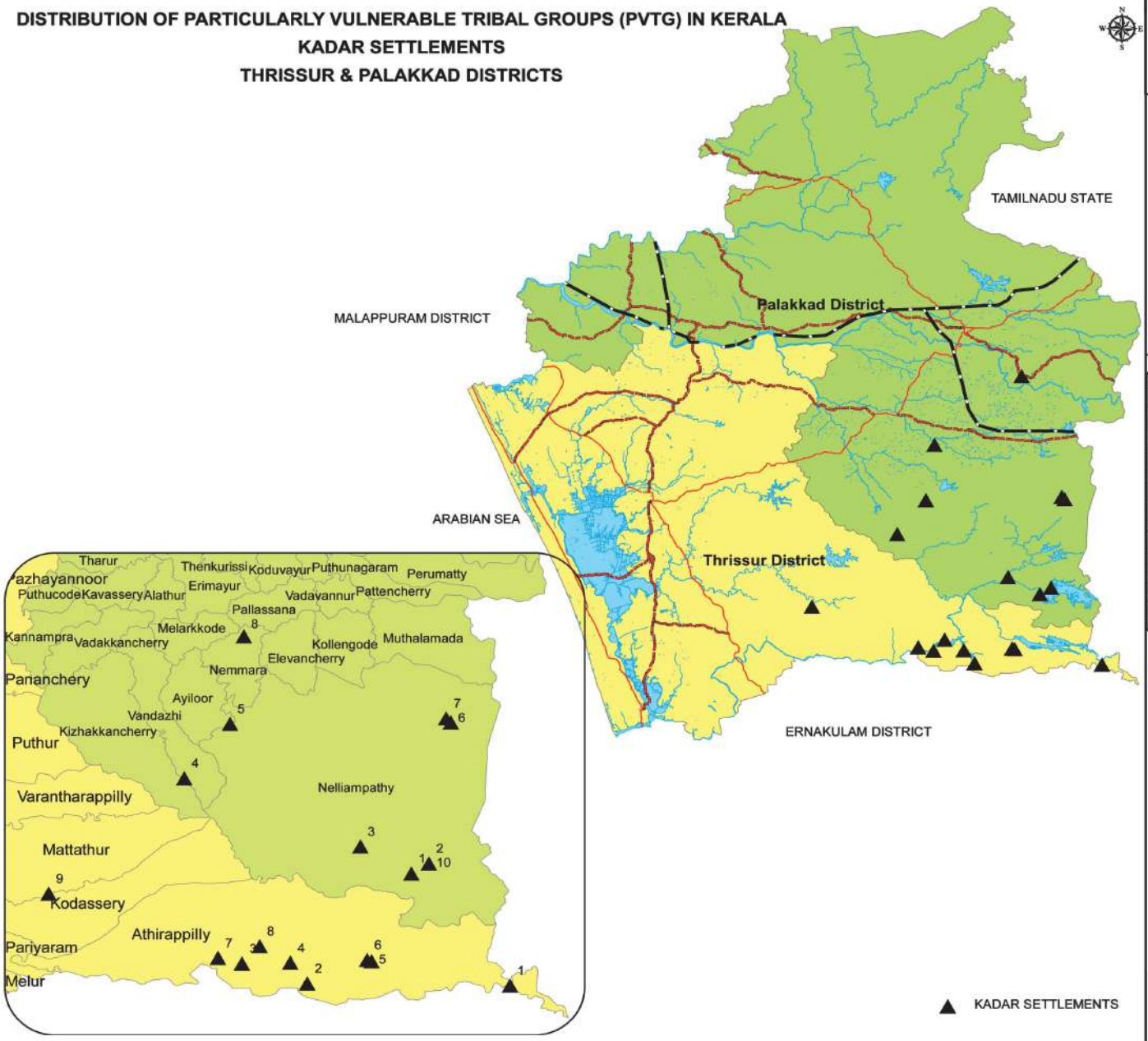

Scheduled Tribes Development Department
Thiruvananthapuram

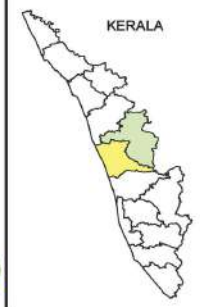

PALAKKAD DISTRICT		THRISSUR DISTRICT	
1	Earth Dam	1	Malakkapara
2	Kadavu	2	Vachumaram
3	Kuriyarkutty	3	Pokalipara
4	Thalikakallu	4	Mukkampuzha
5	Kalchadi	5	Sholayar
6	Thekkady Allumoopan	6	Anakkaayam
7	Thekkady 30 acre	7	Vazhachal
8	Cherunelli	8	Peringalkuthu
9	Dam	9	Santhampoovam(Anapantham)
10	Thekkady		

RAILWAY
NATIONAL HIGHWAY
STATE HIGHWAY
RIVER/STREAM
WATER BODY

KM
0 70 140 280 420 560

DISTRIBUTION OF PARTICULARLY VULNERABLE TRIBAL GROUPS (PVTG) IN KERALA
CHOLANAYAKAN SETTLEMENTS

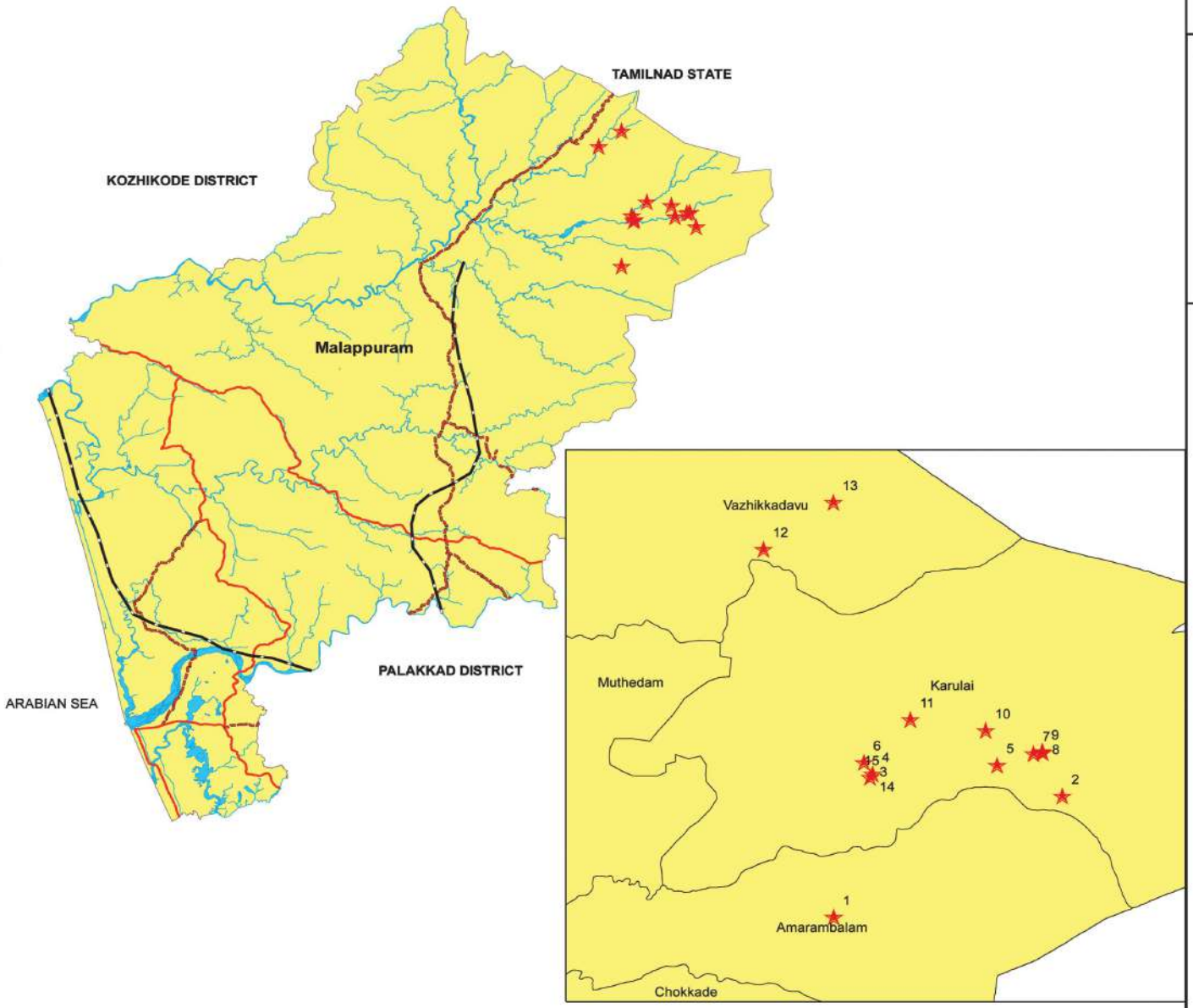

Scheduled Tribes Development Department
Thiruvananthapuram

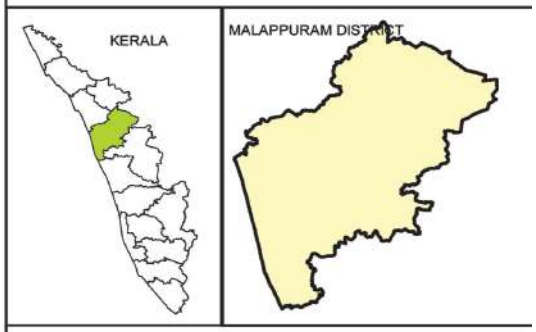

1, Achanala	8, Makkibari Alai 2
2, Dhottakkallu	9, Mannala 2
3, Mayiladippotti Karimpuzha	10, Kannikkaymala
4, Mayiladippotti	11, Mannala 2
5, Panappuzha	12, Punchakkolly
6, Mannala 1	13, Alakkal
7, Kuttankkallu	14,Mancheri

NATIONAL HIGHWAY
RAILWAY
RIVER/STREAM
WATER BODY
CHOLANAYAKAN SETTLEMENTS
PANCHAYAT BOUNDARY

0 70 140 280 420 560 KM

DISTRIBUTION OF VULNERABLE SCHEDULED TRIBE COMMUNITIES OTHER THAN PVTG's OF KERALA

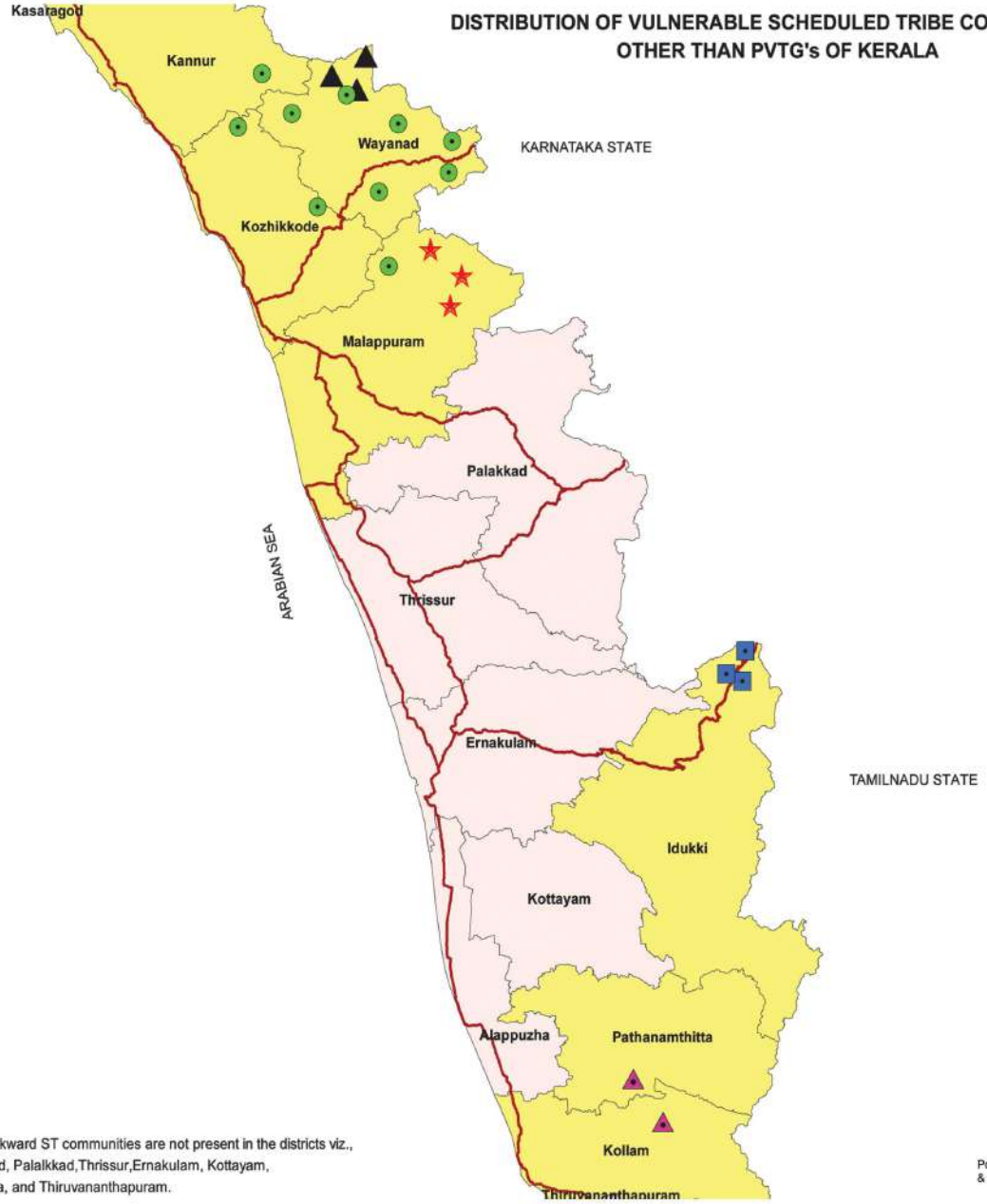

Note: Backward ST communities are not present in the districts viz., Kasaragod, Palalkkad,Thrissur,Ernakulam, Kottayam, Alappuzha, and Thiruvananthapuram.

Population as per the2011 census & KILA survey 2006

Scheduled Tribes Development Department
Thiruvananthapuram

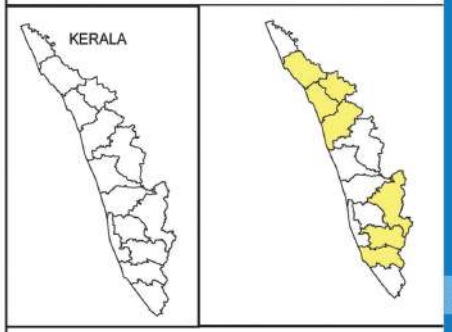

Community	Population
Adiyan	11526
Aranadan	283
Paniyan	88450
Hill pulaya	2959
Malapandaram	2422

NATIONAL HIGHWAY
DISTRICT BOUNDARY

0 70 140 280 420 560 KM

DISTRIBUTION OF VULNERABLE SCHEDULED TRIBE COMMUNITIES OTHER THAN PVTG's
ADIYAN SETTLEMENTS
(PANCHAYAT WISE)

Scheduled Tribes Development Department
Thiruvananthapuram

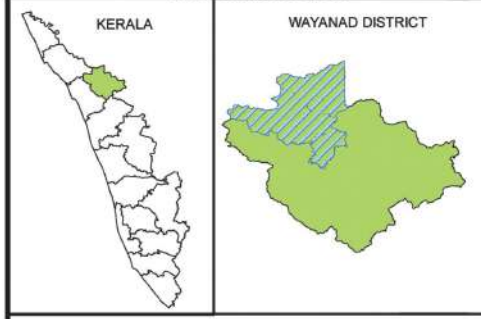

1, Anappara	9, Nadavayal
2, Edathil	10, Meenkolli
3, Kattarapalli	11, Ashramakolli
4, Kumittam colony	12, Payimoola
5, Keshavankolli	13, Mannundi colony
6, Kunichal colony	14, Mathissery
7, Padavayal	15, Manimoottil
8, Kolimoola	16, Kulivayal

▲ Adiyan settlements

STATE HIGHWAY
RIVER/STREAM
WATER BODY

0 0.751.5 3 4.5 6 Kilometers

TRIBAL ATLAS OF KERALA
2020
81
SCHEDULED TRIBES DEVELOPMENT DEPARTMENT

DISTRIBUTION OF VULNERABLE SCHEDULED TRIBE COMMUNITIES OTHER THAN PVTG's
ARANADAN SETTLEMENTS
NILAMBUR TALUK

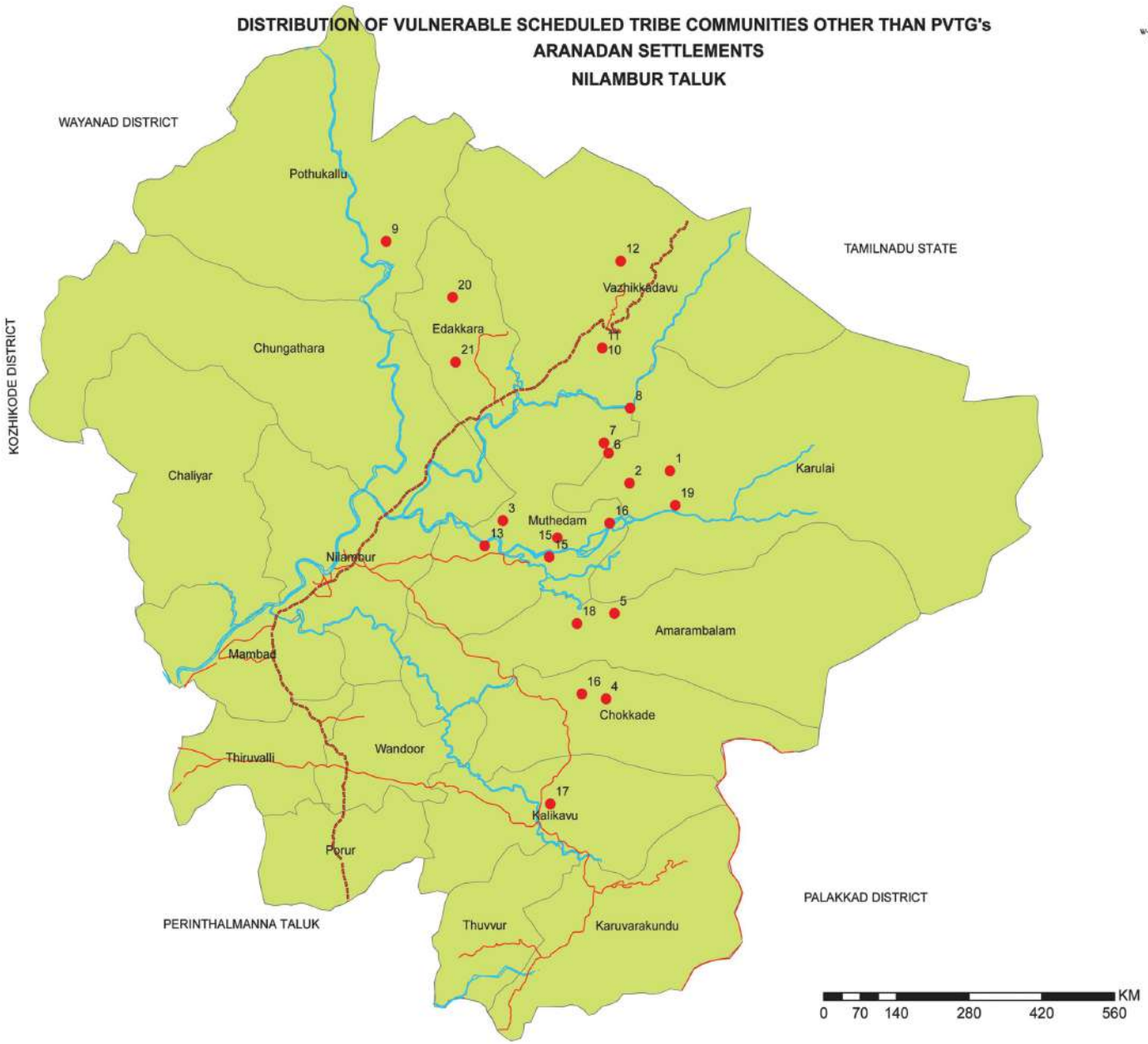

Scheduled Tribes Development Department
Thiruvananthapuram

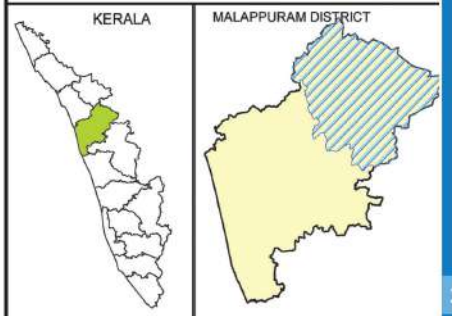

1, Kottapara coloni
2, Vallikettu coloni
3, Palankara Pillanikkal
4, Chokkad Girijan colony
5, Pattakarimbu puncha colony
6, Kalkulam(1)
7, Kalkulam(2)
8, Poolakkapara
9, Kodali poyil
10, Poovathipoyil
11, Randaampadam
12, Vellakatta
13, Palad
14, Palimad
15, Panambatta
15, Moothedam
16, Puthuvai
16, Pottikallu
17, Adakkakundu
18, Olarvattom
19, Mayilampara
20, Palimad
21, Unnichandham

STATE HIGHWAY
DISTRICT ROAD
RIVER/STREAM

DISTRIBUTION OF VULNERABLE SCHEDULED TRIBE COMMUNITIES OTHER THAN PVTG's HILLPULAYA SETTLEMENTS (PANCHAYAT WISE)

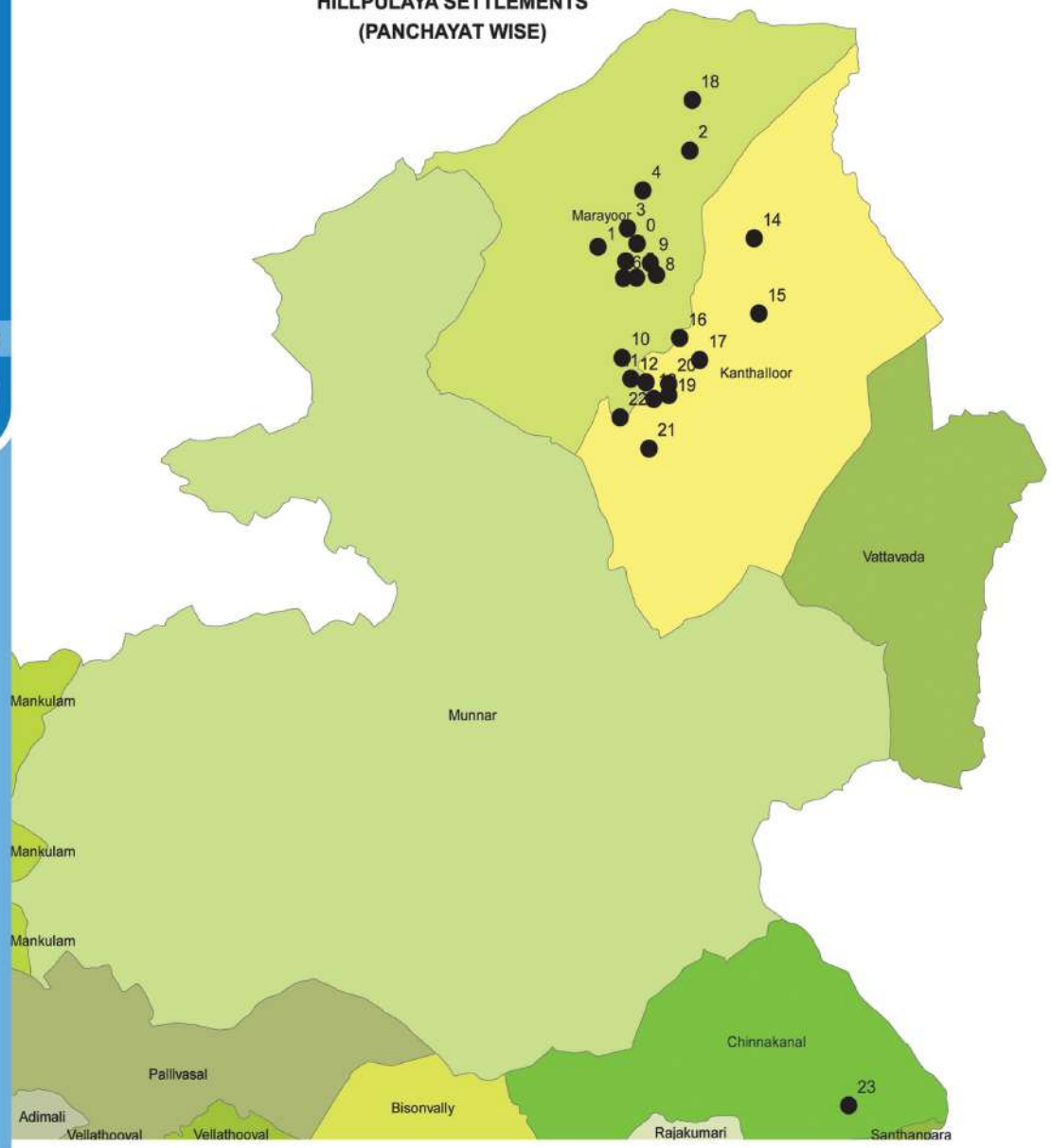

Scheduled Tribes Development Department
Thiruvananthapuram

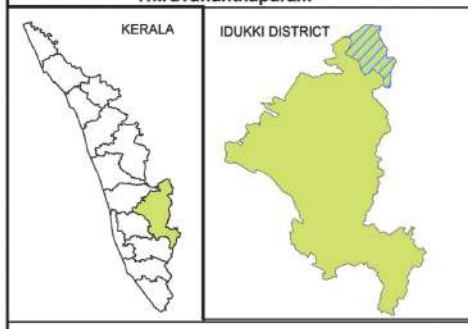

1, KARIMUTTI
2, CHERUVADU
3, CHORAKULAM
4, CHEMBAKKAD
5, KANAKKAYAM
6, KOTTAPALLAM
7, KARSHANADU
8, MISSIONVAYAL
9, 80_Acre PRIYADARSHINI COLONY
10, OONCHAMPARA
11, ALAMPETTY
12, PURAVAYAL
13, ECHAMPATTY
14, CHEMMANNUKUZHI
15, KUMMITAMKUZHI
16, PATTYKADU
17, PRIYADARSHINI COLONY
18, INDHIRA NAGAR
19, NACHIVAYAL
20, MUNIYARA COLONY
21, DANDUKOMBU
22, PALAPETTY
23, VANNAMTHURA
24, PONGAMPALLY

● HILLPULAYA SETTLEMENTS

0 1 2 4 6 8 KM

DISTRIBUTION OF VULNERABLE SCHEDULED TRIBE COMMUNITIES OTHER THAN PVTG's

PANIYAN SETTLEMENTS

(PANCHAYAT WISE)

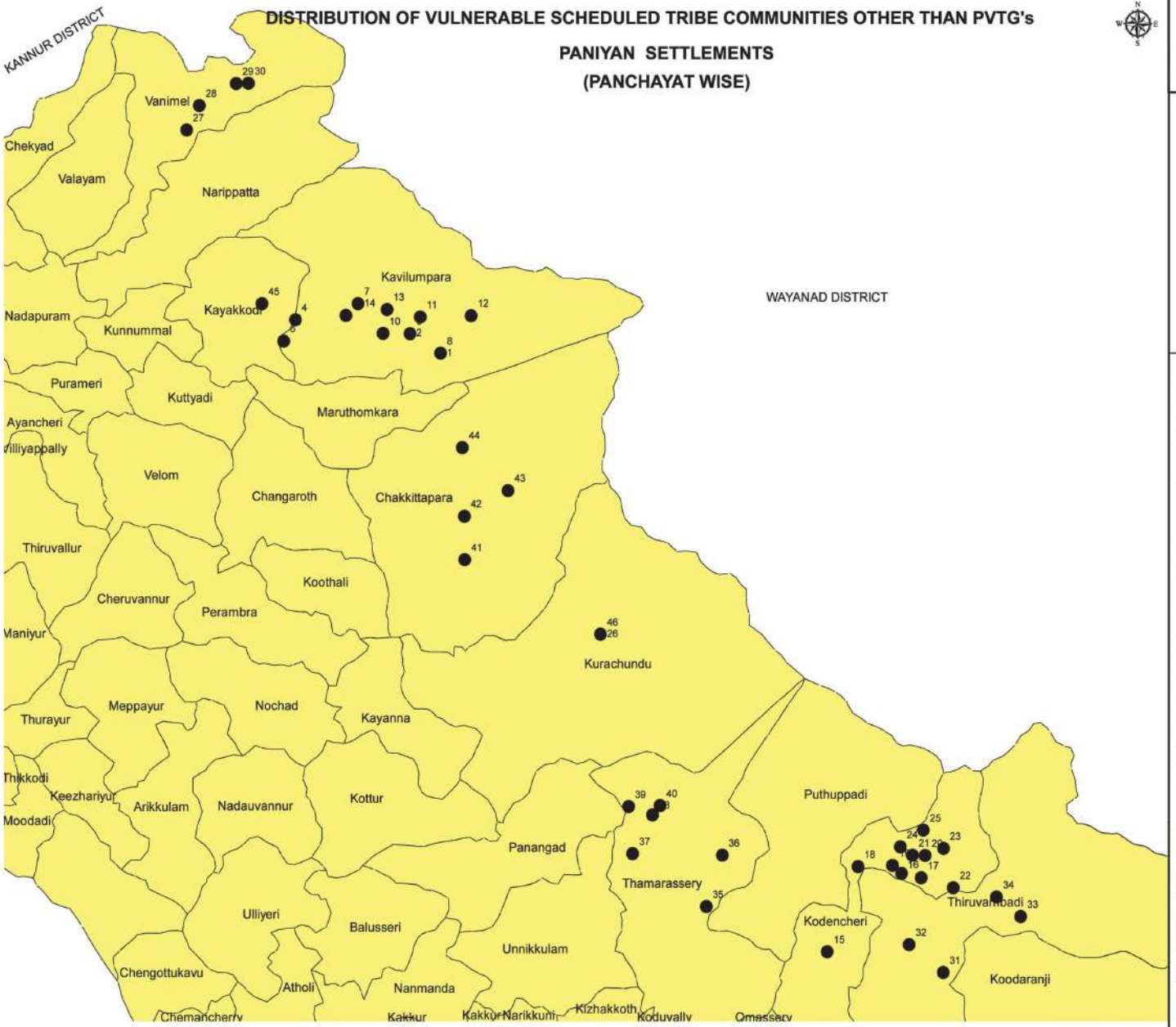

Scheduled Tribes Development Department
Thiruvananthapuram

1, Karyamunda Colony
2, Poyil
3, Odankattummal
4, Anaparachavarambath
5, Pattiyattumeethal
6, Valiyamparambath colony
7, Nagampara
8, Karyamunda Colony
9, Poyil
10, Pattiyattumeethal
11, Odankattummal
12, Anaparachavarambath
13, Valiyamparambath colony
14, Nagampara
15, Pathi para
16, VendekkumPoyil
17, Ambedkar
18, Kozhikodanchal
19, Chembil
20, Meekonji
21, Kavungal
22, Vattachira colony
23, Karimbil colony
24, Thekkuthottam
25, Poondayil
26, Ambalakunnu colony
27, Adupil
28, Kettil Colony
29, Valamthode Colony
30, Peedikappara Colony
31, Muthappanpuzha
32, Odapoyil
33, Olikal
34, Meleponnagayam
35, Valluvarkunnu
36, Kolamala
37, Manicherimala
38, Muthotti
39, Kakkancheri colony
40, Amarad
41, Perambra Kulathur estate colony
42, Narendra dev colony
43, Seethapparacolony
44, Alampara colony
45, Paloli colony
46, Ambalakunnu colony

● PANIYAN SETTLEMENTS

KM
0 40 80 160 240 320

DISTRIBUTION OF VULNERABLE SCHEDULED TRIBE COMMUNITIES OTHER THAN PVTG's

MALAIPANDARAM SETTLEMENTS
PANCHAYAT WISE

Scheduled Tribes Development Department
Thiruvananthapuram

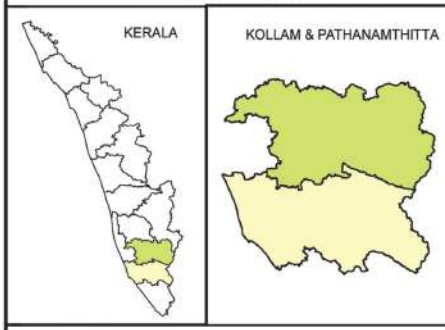

1, Gavi	11, Pachapravu
2, Attathodu	12, Pulikkayam
3, Palathadiyar	13, Avanippara
4, Chalakkayam	14, Vellamthetti
5, Karithukku	15, Mullumala
6, Muzhiyar	16, Achankovil
7, Chippankuzhi	17, Mambazhathara
8, Manneera	18, Aryankavu
9, Kattathi	19, Rosamala
10, Kottampara	

0 4 8 16 24 32 KM

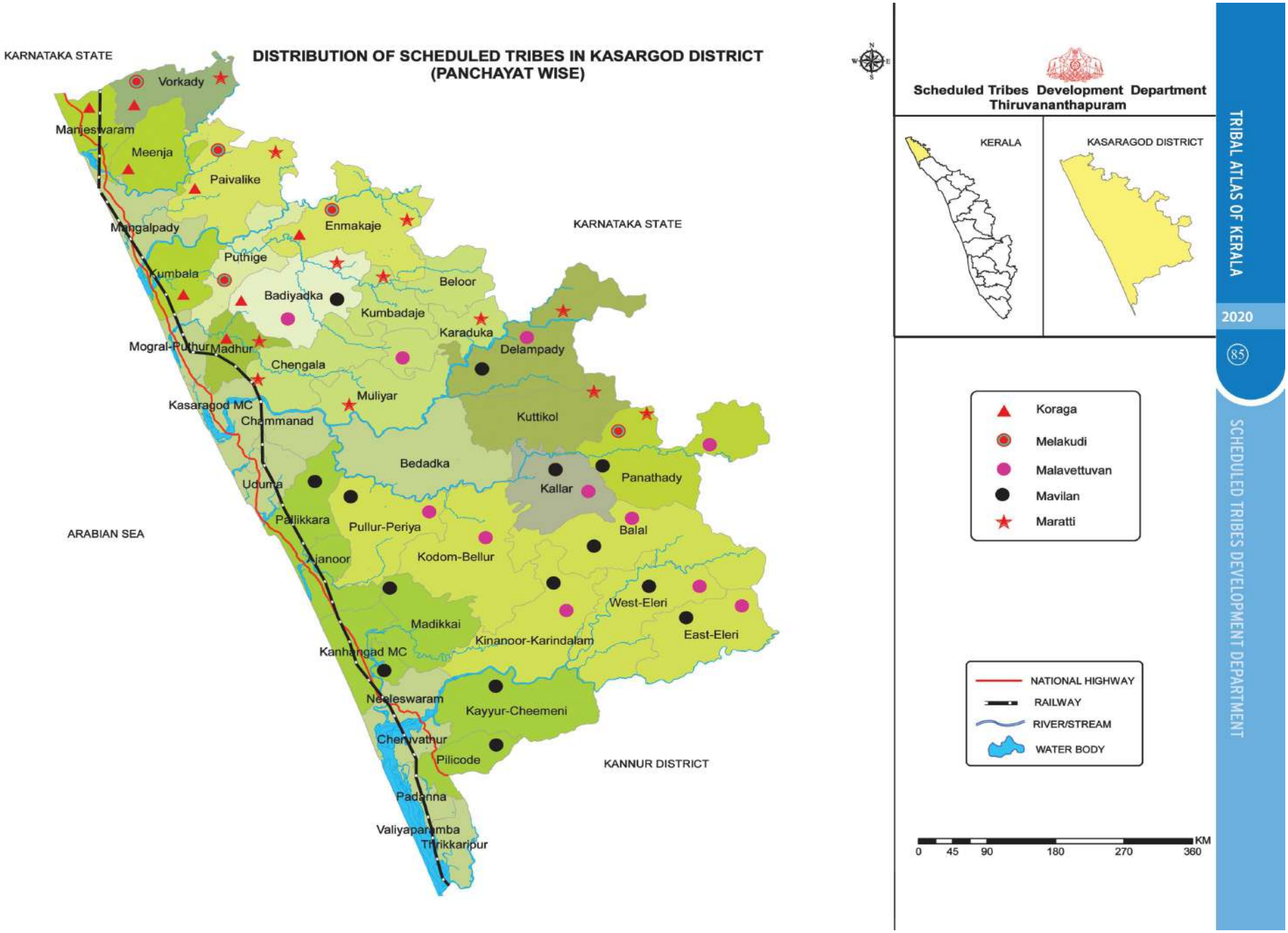
DISTRIBUTION OF SCHEDULED TRIBES IN KASARGOD DISTRICT
(PANCHAYAT WISE)
KARNATAKA STATE
KARNATAKA STATE
ARABIAN SEA
KANNUR DISTRICT
Vorkady
Manjeswaram
Meenja
Paivalike
Mangalpady
Enmakaje
Puthige
Kumbala
Badiyadka
Beloor
Kumbadaje
Karaduka
Delampady
Mogral-Puthur
Madhur
Chengala
Muliyar
Kasaragod MC
Chammanad
Kuttikol
Bedadka
Uduma
Kallar
Panathady
Pallikkara
Pullur-Periya
Balal
Ajanoor
Kodom-Bellur
West-Eleri
Madikkai
East-Eleri
Kinanoor-Karindalam
Kanhangad MC
Neeleswaram
Kayyur-Cheemeni
Cheruvathur
Pilicode
Padanna
Valiyaparamba
Thrikkaripur
Scheduled Tribes Development Department
Thiruvananthapuram
KERALA
KASARAGOD DISTRICT
Koraga
Melakudi
Malavettuvan
Mavilan
Maratti
NATIONAL HIGHWAY
RAILWAY
RIVER/STREAM
WATER BODY
KM
0 45 90 180 270 360

DISTRIBUTION OF SCHEDULED TRIBE COMMUNITIES IN WAYANAD DISTRICT (PANCHAYAT WISE)

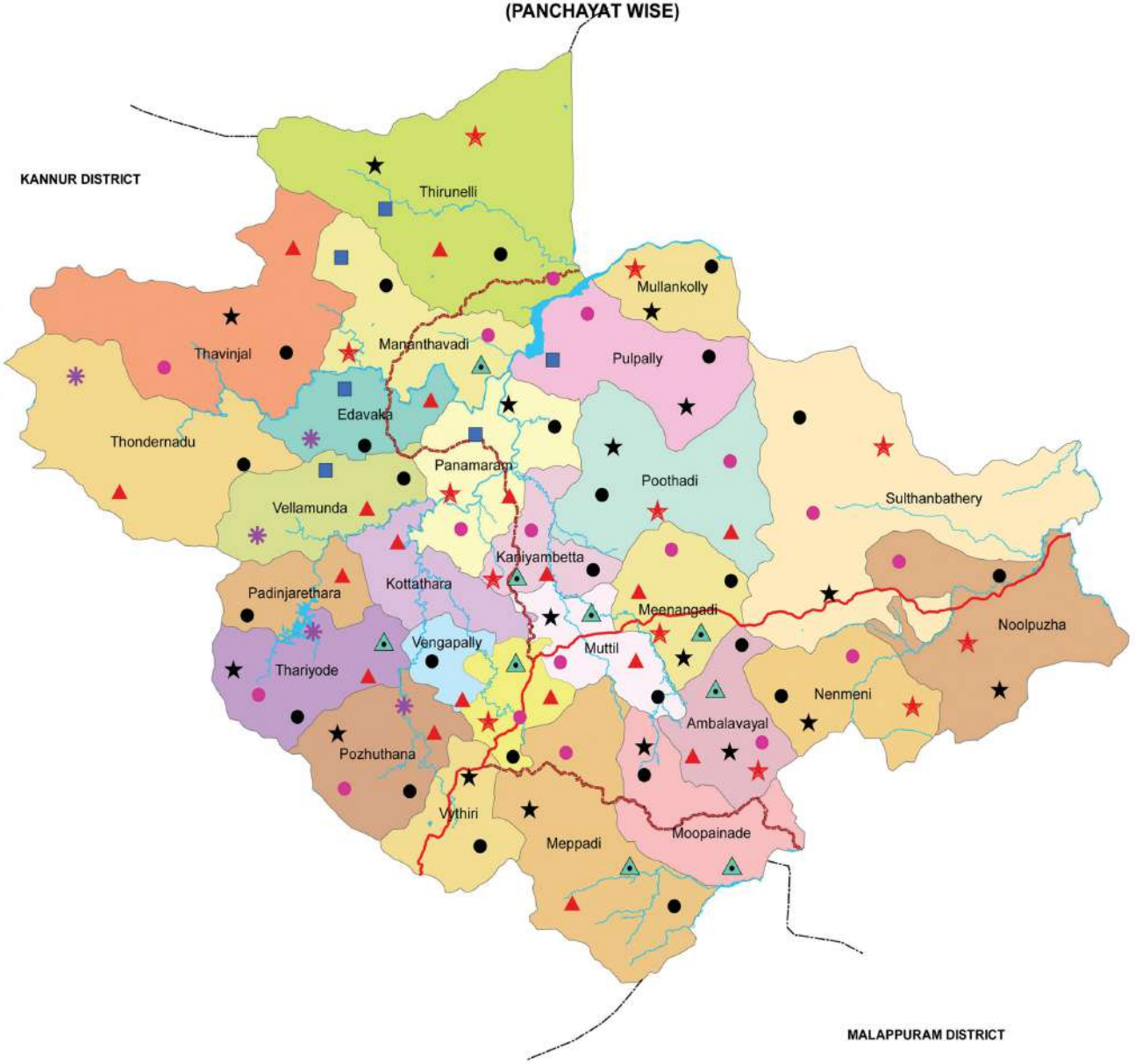

Scheduled Tribes Development Department
Thiruvananthapuram

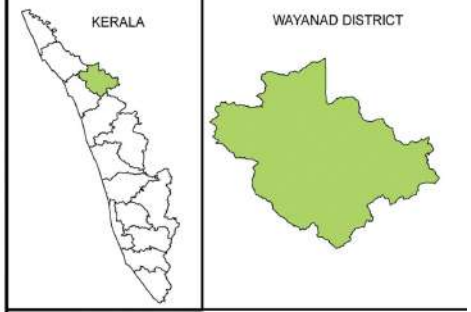

- Adiyan
- Wayanad kadar
- Kattunayakan
- Kurichchan
- Mullu kuruman,Kuruman
- Paniyan
- Thachanadan Mooppan
- Vetta kuruman

- NATIONAL HIGHWAY
- STATE HIGHWAY
- RIVER/STREAM
- WATER BODY

0 1.753.5 7 10.5 14 Kilometers

DISTRIBUTION OF SCHEDULED TRIBES IN IDUKKI DISTRICT (PANCHAYAT WISE)

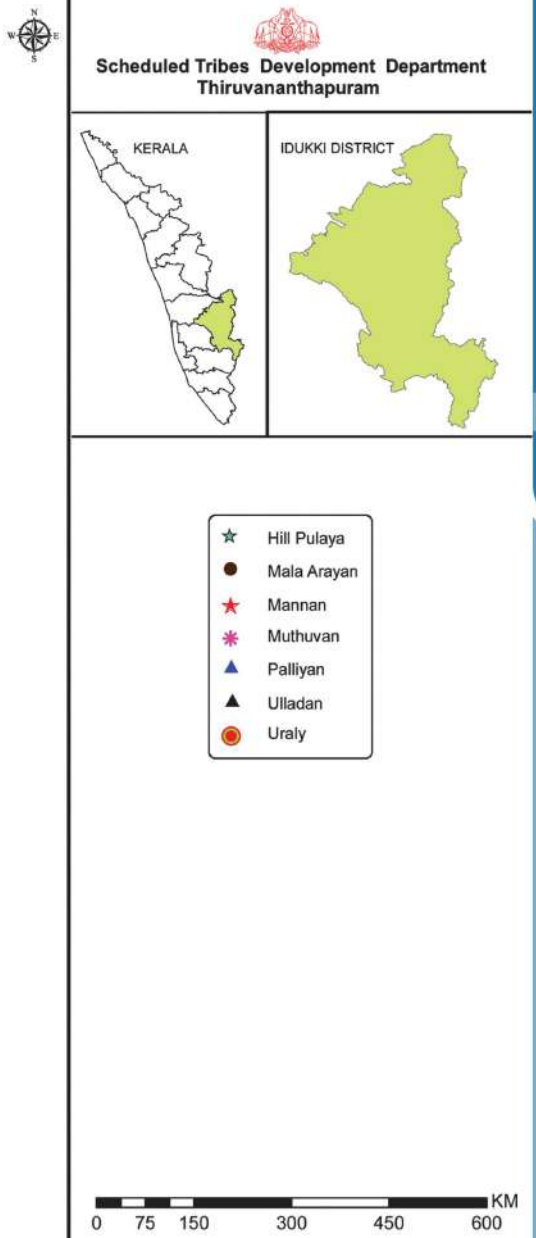

DISTRIBUTION OF KANIKKAR SETTLEMENTS IN THIRUVANANTHAPURAM DISTRICT (PANCHAYAT WISE)

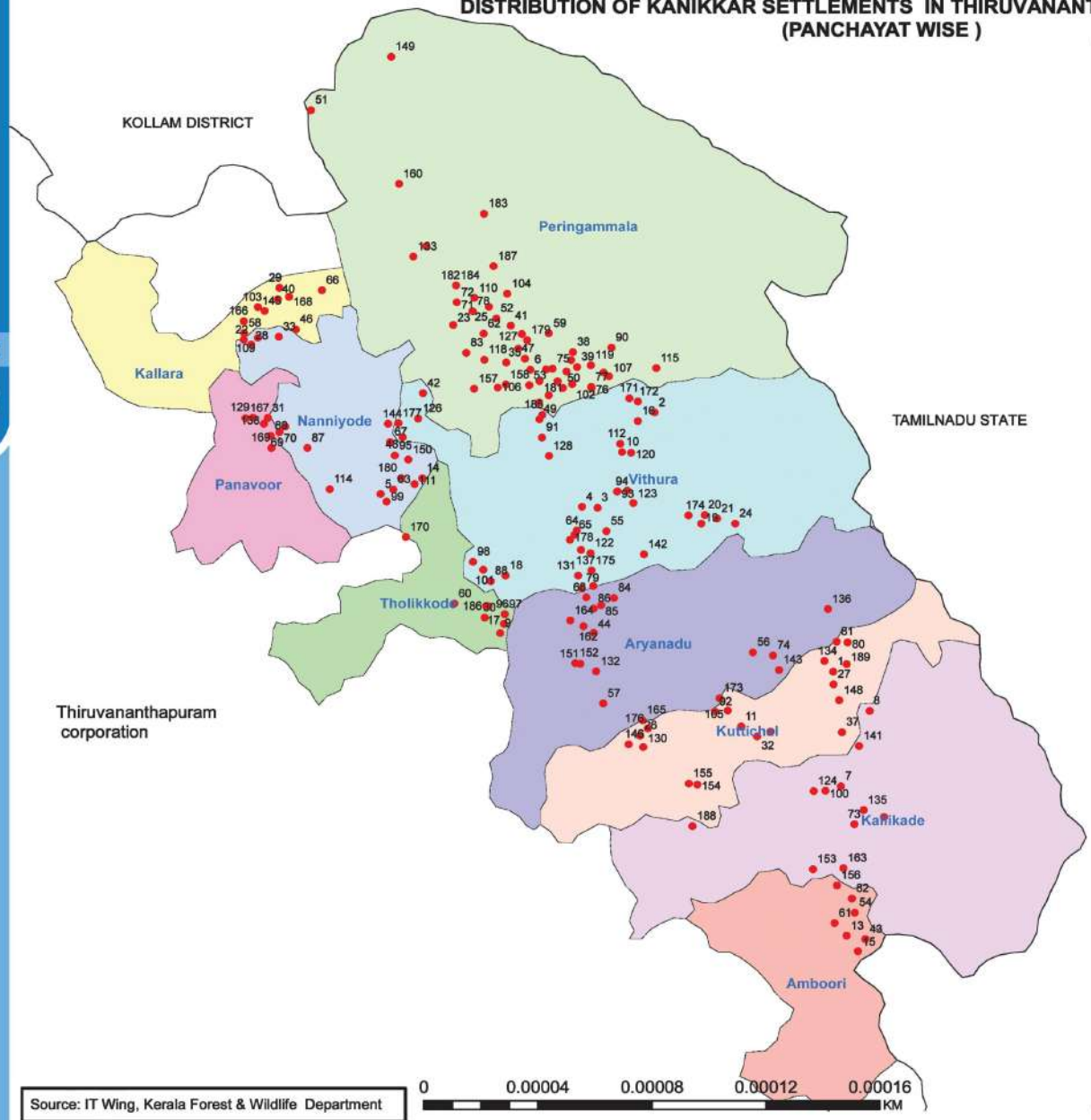

1, Aamode
2, Aaranakuzhi
3, Adappupara - Kappithottam
4, Adappupara
5, Alumkuzhy
6, Alumoodu
7, Amala
8, Anakal
9, Anapetty
10, Aravalakarikkayam
11, Ariyavila
12, Ayiramkal
13, Ayyavilakam
14, Badhranvachapara
15, Chakkapara
16, Chamakkara
17, Champottupara
18, Charupani
19, Chathancode
20, Chathancode
21, Chathancode
22, Chathenvettiyamoola
23, Chathikarikkarikakkam
24, Chemmankala
25, Chennellimood
26, Cheriyakunnadi
27, Cherumangal
28, Chettapadu
29, Chettiyakonnakayam
30, Chettiyampara Settlement
31, Chokkanvila
32, Chonampara
33, Choodal Manpuram
34, Eettymukku
35, Elanjium
36, Erappupara
37, Erumbiyadu
38, Idamanpuram Kani Settlement
39, Idimadangu Kani Settlement
40, Idukkanpara Kani Settlement
41, Iyyakkodu Kani Settlment
42, Kaimbinkala
43, Kaippanplavila
44, Kaithakkapparappu Settlement
45, Kaithodu
46, Kakottukunnu Kani Settlement
47, Kalamoottupara Kani Settlement
48, Kalankavu Kani Settlement
49, Kalaprakone Kani Settlement
50, Kalathodu kani settlemenet
51, Kalayapuram Kani Settlement
52, Kallana
53, Kallandudi
54, Kallukadu
55, Kallupara Kani Settlment
56, Kamalakom
57, Kamukinkuzhi
58, Kanyarukuzhy Kani Settlement
59, Karadi Kani Settlement
60, Karakkomthode Settlement
61, Karikuzhi
62, Kattilakuzhi
63, Kidarakuzhi Kani Settlement
64, Kiraruvettiyamanpuram
65, Kiraruvettiyamanpuram
66, Kochadappupara
67, Kochukalankavu
68, Kochukilikode Kani Settlment
69, Kochuponpara
70, Kochuponpara Kani Settlement
71, Kolachal Kani Settlement
72, Kolachal Kani Settlement
73, Kombai
74, Kompidi
75, Kompirankallu Kani Settlement
76, Kondamaruthummoodu
77, Kongaarathinmoodu
78, Konnamoodu
79, Kooranpanjakala
80, Kunnathery1
81, Kunnathery2
82, Kunnathumala
83, kuruppaankala
84, Kuttappara
85, Kuttappara 2
86, Kuttappara Bit 3
87, Kuzhiyam
88, Malayadi Settlement
89, Mamood
90, Manakudi Kani Settlement
91, Manali Kani Settlement
92, Mancode
93, Manithooki Kani Settlement
94, Manithookky Settlement
95, Mankuzhi Kani Settlement
96, Mannara Kani Settlement
97, Mannaram Kani Settlement
98, Mannethikuzhy Settlement
99, Maruthummoodu
100, MeleAmala
101, Methottam Settlement
102, Mottamoodu Kani Setttlement
103, Mottottukala Kani Settlement
104, Muhipara
105, Mulamoodu
106, Mulamoottupara
107, Mullamoodu Kani Settlement
108, Murukkumkala
109, Muthikkad Kani Settlement
110, Muthukani
111, Nagara Kani Settlement
112, Narakathinkala Settlement
113, Narottukarikkakam
114, Neerapara
115, Nellikunnu Kani Settlement
116, Nellikunnu Kani Settlement
117, Nettayam Kani Settlment
118, Njaraneeli
119, Odachanpara
120, Oolancode Settlement
121, Orupara
122, Orupara Kani Settlement
123, Ottakkudy Settlement
124, Ottakombu
125, Ottakudi Kani Settlement
126, Ozhukupara
127, Pallipurakarikkakam
128, Pananinnamanpuram
129, Panayam-Varayidinjakuzhi
130, Pankavu
131, Pannikuzhi Settlement
132, Panniyamkarikkakom
133, Panniyottukadavu
134, Parandode
135, Pathayamvechappu
136, Pattampara
137, Pattankulichapara
138, Pattanvetti
139, Pennagappara
140, Perumparayadi
141, Plath
142, Podiyakala
143, Podiyam
144, Pongukadu
145, Pongumalathara
146, Pongumkuzhy
147, Ponpara Settlement
148, Pothodu
149, Pottamavu
150, Pramala
151, Pulininnakala 1
152, Pulininnakala 2
153, Puravimala
154, RKV estate
155, RKV estate
156, Sankhinkonam
157, Thacharukala 1
158, Thacharukala 2
159, Thalathoothakavu
160, Thannimoodu
161, Thannipetti
162, Thendiyamala Bit I
163, Thenmala
164, Theviyarakunnu Settlement
165, Thottinpuram
166, Thuttupuram Kani Settlement
167, Uppanichamkuzhi
168, Uthimoodu Kani Settlement
169, Vahzamala
170, Valankuzhy Undappara
171, Valayara Kani Settlement
172, Valayara Part-I
173, Valippara
174, Valiyakala 1 Settlement
175, Valiyakilikode Settlement
176, Valiyakunnadi
177, Valiyavenkottukonam
178, Varuvilakom-Pattankulichapara
179, Vattakarikkam
180, Vattapankadu Kani Settlement
181, Vengathara Kani Settlement
182, Venkalakonam Bit I
183, Venkittamood
184, Venkollakonambit-I
185, Vettappakone Kani Settlement
186, Vettuvanthodu Kani Settlement
187 Vittikundu
188 Vlavetty
189 Vlavila

DISTRIBUTION OF MUTHUVAN SETTLEMENTS IN IDUKKI & ERNAKULAM DISTRICT (PANCHAYAT WISE)

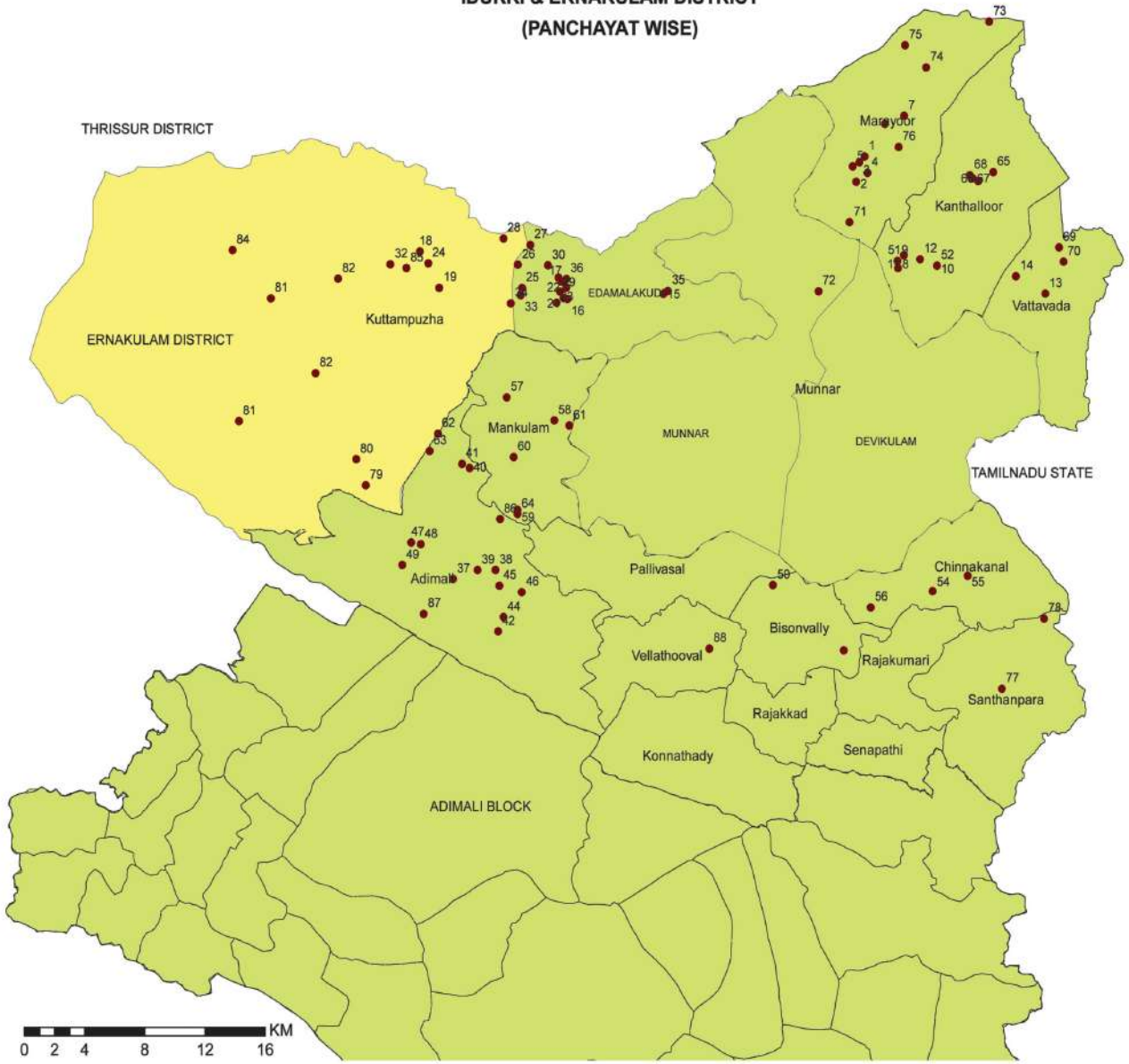

Scheduled Tribes Development Department
Thiruvananthapuram

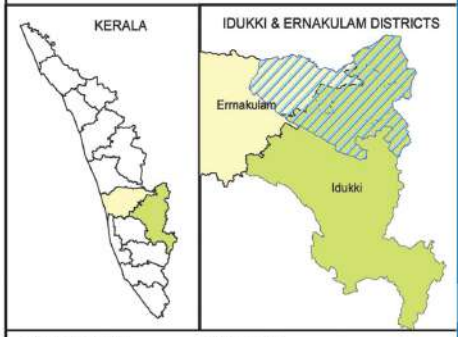

1, Vengapparakkudi
2, Kuthukalkkudi
3, Periyakkudi
4, Kavakkudi
5, Nellippettikkudi
6, Kammalamkkudi
7, Irutalakkudi
8, Theerthamalakkudi
9, Chebattikkudi
10, Kulachivayalkkudi
11, Soosannakkudi
12, Nakkupettikkudi
13, Koodallarkkudi
14, Swamiyaralakkudi
15, Vellacharakkudi
16, Idalipparakkudi
17, Kandathikkudi
18, Ambalappadi
19, Ambalapparakkudi
20, Andavankkudi
21, Nadukkudi
22, Puthukkudi
23, Shedikkudi`
24, Kavakkattukkudi
25, Meenkkuthikkudi
26, Keezhuvalayamparakkudi
27, Iruppukalkkudi
28, Mulakutharakkudi
29, Keezhupathamkkudi
30, Nenmanalkkudi
32, Nooradikkudi
33, Paradikkudi
34, Chennayparakkudi
35, Parappayarkkudi
36, Perumkadavukkudi
37, Thumbiparakkudi
38, Kattamudukkudi
39, Kunjipettikkudi
40, Veliyamparakkudi
41, Moothasserikkudi
42, Thalanirappan kudi
44, Choorakettan kudi
45, Thattekannankudi
46, Njavalpara kudi
47, Padikkappukudi
48, Nooramkara
49, Ozhuthadam kudi
50, Chokkaramudikudi
51, Chembittakudi
52, Kuzhachivayalkudi
53, Venkapparakudi
54, Dankukudi
55, Chembukathozhukudi
56, Pachapulkodi
57, Parakkudi
58, Chikkannankudi
59, Kambanikudi
60, kallakkuttikudi
61, Sinkukkudi
62, Kurathikkudi
63, Kattikuzhi
64, Kandethikudi
65, Mangapparakkudi
66, Ollavayalkkudi
67, Nadukkudi/Anganvadi
68, Thazheykudi
69, Melvalasapetti
70, Parassikadavu
71, Karppoorakudi
72, Lakkamkudi
73, Thayannankudi
74, Puthukkudi
75, Vellakkalkudi
76, Pattikkattukudi
77, Kozhipannakkudi
78, Aduveezhuthan kudi
79, Njandukulam kudi
80, Kottakuthu colony
81, Thalaveehapara kudi
81, Urulanthan kudi
82, Kunchikudi
82, Vellaramkuthu colony
84, Thera
85, Variyam manikkudi
86, Plamala kudi
87, Elamblasseri kudi
88, Anachal Tribal settlment

DISTRIBUTION OF MANNAN SETTLEMENTS IN IDUKKI DISTRICT (PANCHAYAT WISE)

Scheduled Tribes Development Department
Thiruvananthapuram

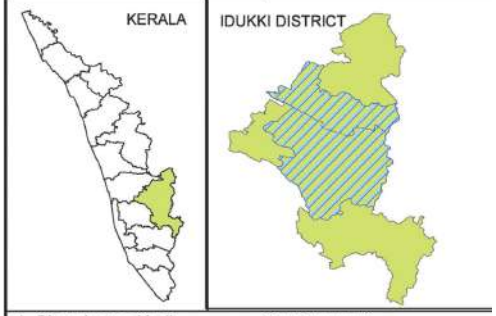

1, Chorakettan Kudi
2, Sooryan Kudi
3, Chinnapparakudi
4, Machiplavu Kudi
5, Kozhimala
6, Mannakudi
7, Thopran Kudi
8, Vathikudi
9, 16TH Kandam
10, Manippara
11, Anachal
12, Vengayappara
13, Thalamali
14, Kuthirayala
15, Korangatti
16, Nellippara
17, Pettimudi
18, Veeliyampara
19, Thalukandam
20, Kozhiyala
21, Kandathumkudi
22, Kudakallukudi
23, Kochukudakallu
24, Pillacity
25, Aruvilamchal
26, Pothakalli
27, Kuthangal
28, Thinkal Kadu
29, Raman Kandam
30, Pikkanm Kudi
31, Vattamedu
32, Maniyaram Kudi
33, Kallemadam
34, Perinkala
35, Vazhavara
36, Karithodu S T colani
37, Idukki Kavala
38, Mavadi
39, Mankuthimedu
40, Kattoothi
41, Ambalakavala
42, Murikkattukudi
43, Thumbiparakudi
44, Thalanirappankudi
45, Shevalkudi
46, Kolumban colani
47, Pooppara
48, Panthadikalam
49, Muringattukudi
50, Mannakudi

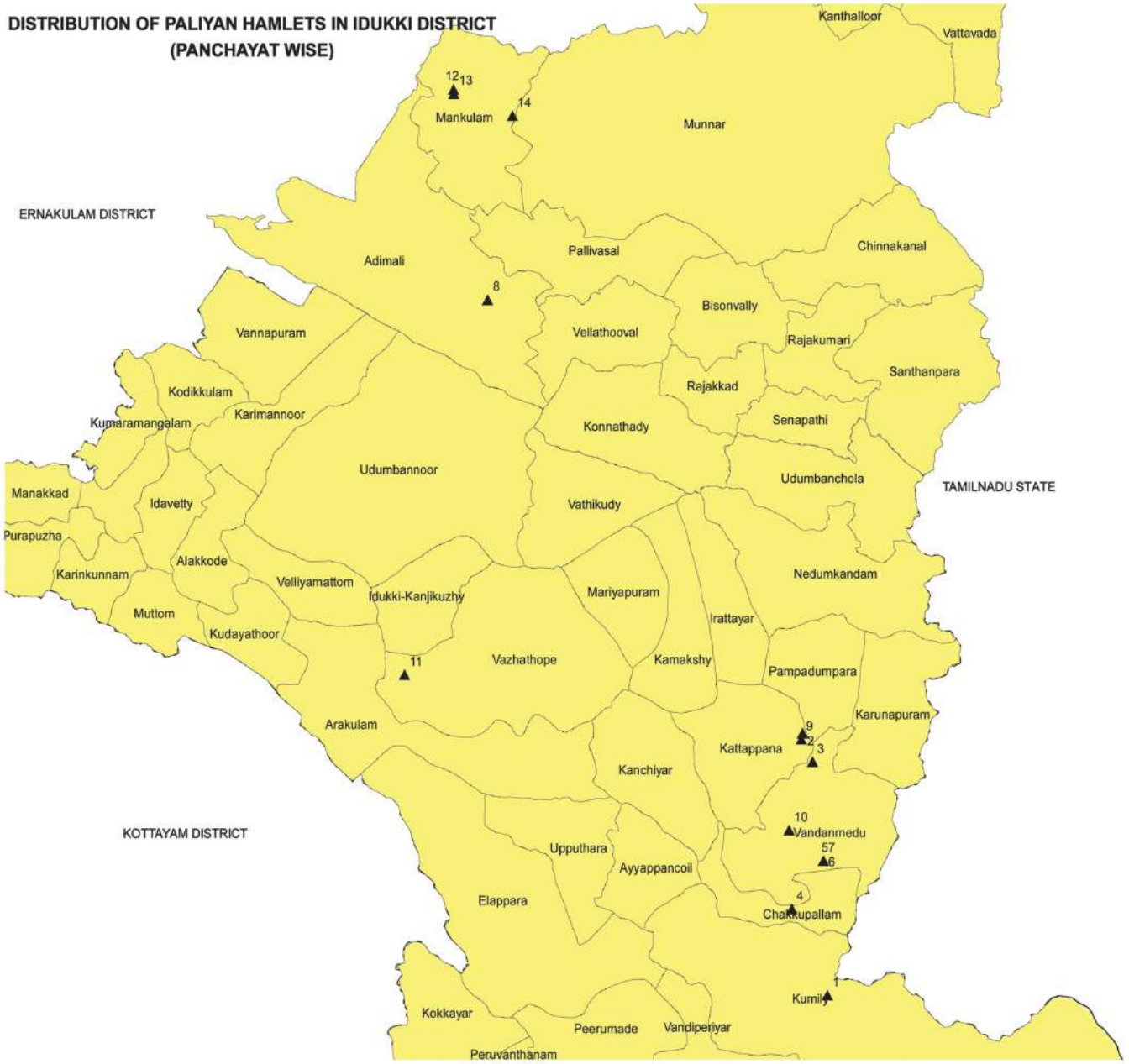

Scheduled Tribes Development Department
Thiruvananthapuram

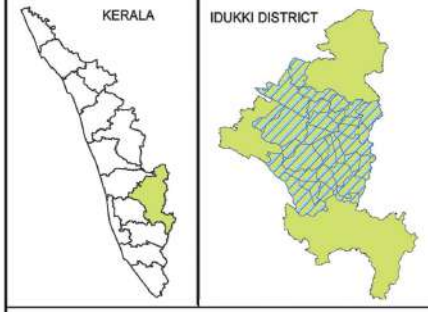

1, Lappamkandam
2, Shivalingakudi
3, pachupilla paniya colani
4, Chakkupallam colani
5, IMS colani Anakara
6, Kadassikadavu colani
7, Hemakadavu colany
8, Paliyakudi
9, Puliyanmala
10, Kadassikadavu
11, Kolumban colani
12, Parakkudi
13, Sevalkudi
14, Sinkukkudi

▲ PALIYAN HAMLETS

0 1.753.5 7 10.5 14 KM

DISTRIBUTION OF HILLPULAYA HAMLETS IN IDUKKI DISTRICT (PANCHAYAT WISE)

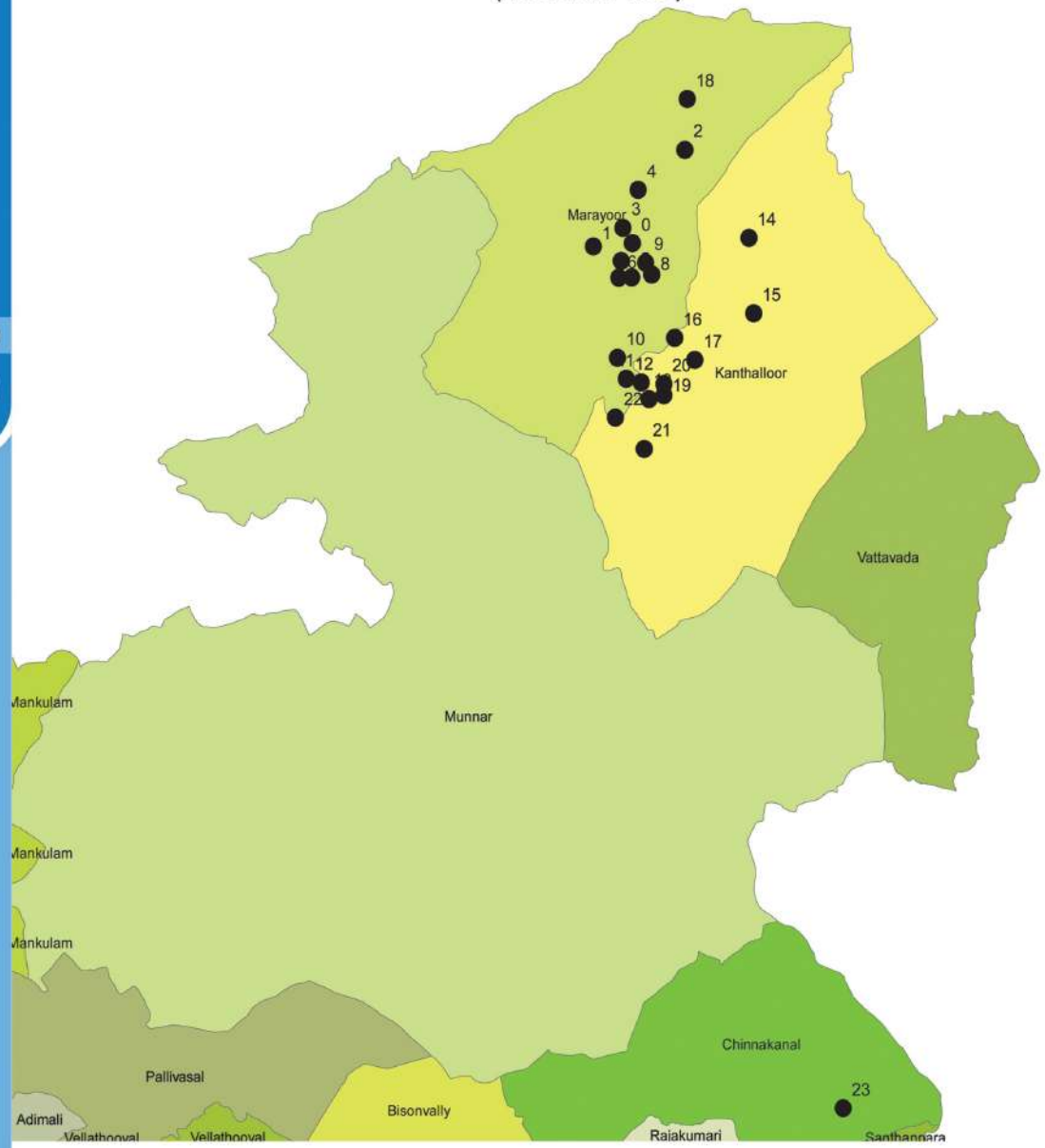

Scheduled Tribes Development Department
Thiruvananthapuram

1, KARIMUTTI
2, CHERUVADU
3, CHORAKULAM
4, CHEMBAKKAD
5, KANAKKAYAM
6, KOTTAPALLAM
7, KARSHANADU
8, MISSIONVAYAL
9, 80_Acre PRIYADARSHINI COLONY
10, OONCHAMPARA
11, ALAMPETTY
12, PURAVAYAL
13, ECHAMPATTY
14, CHEMMANNUKUZHI
15, KUMMITAMKUZHI
16, PATTYKADU
17, PRIYADARSHINI COLONY
18, INDHIRA NAGAR
19, NACHIVAYAL
20, MUNIYARA COLONY
21, DANDUKOMBU
22, PALAPETTY
23, VANNAMTHURA
24, PONGAMPALLY

HILLPULAYA HAMLETS

0 1 2 4 6 8 KM

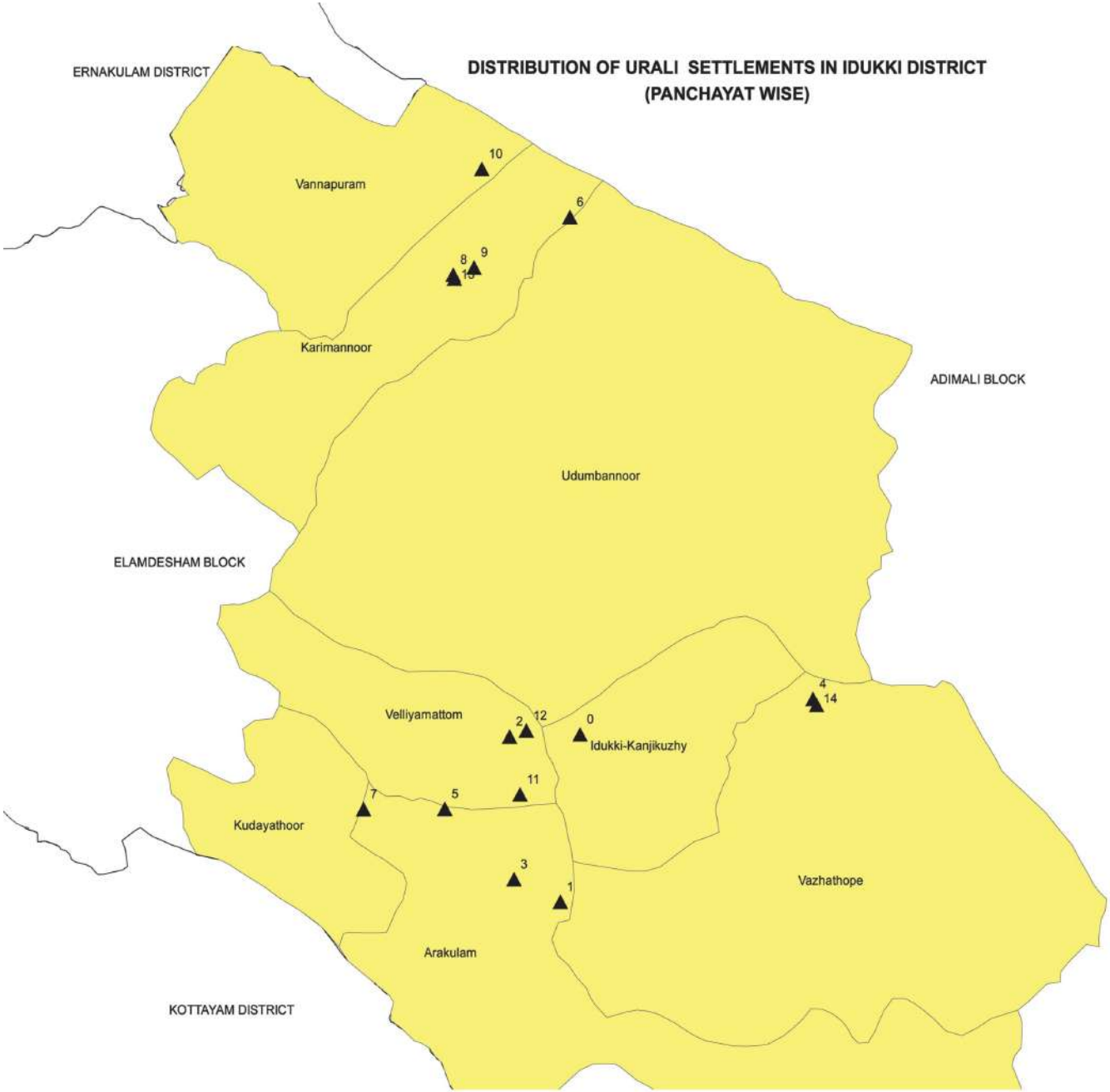

Scheduled Tribes Development Department
Thiruvananthapuram

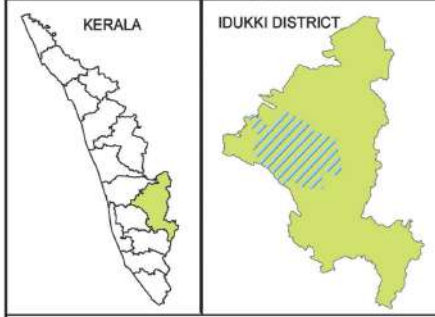

0. Kallikal
1. Methotti (1)
2. Methotti (2)
3. Thumbichi
4. Nadukani(1)
5. Nadukani(2)
6. Pattayakkudi(Vanchikkal)
7. Null
8. Valppara (1) (Main)
9. Valppara (2) (Blathikavala)
10. Pattayakkudi (Anithazha)
11. Thadiyara
12. Koovakandam
13. Palaplavu
14. Kolumban Colony

▲ URALI SETTLEMENTS

0 0.751.5 3 4.5 6 KM

DISTRIBUTION OF SCHEDULED TRIBES LIVING INSIDE FOREST

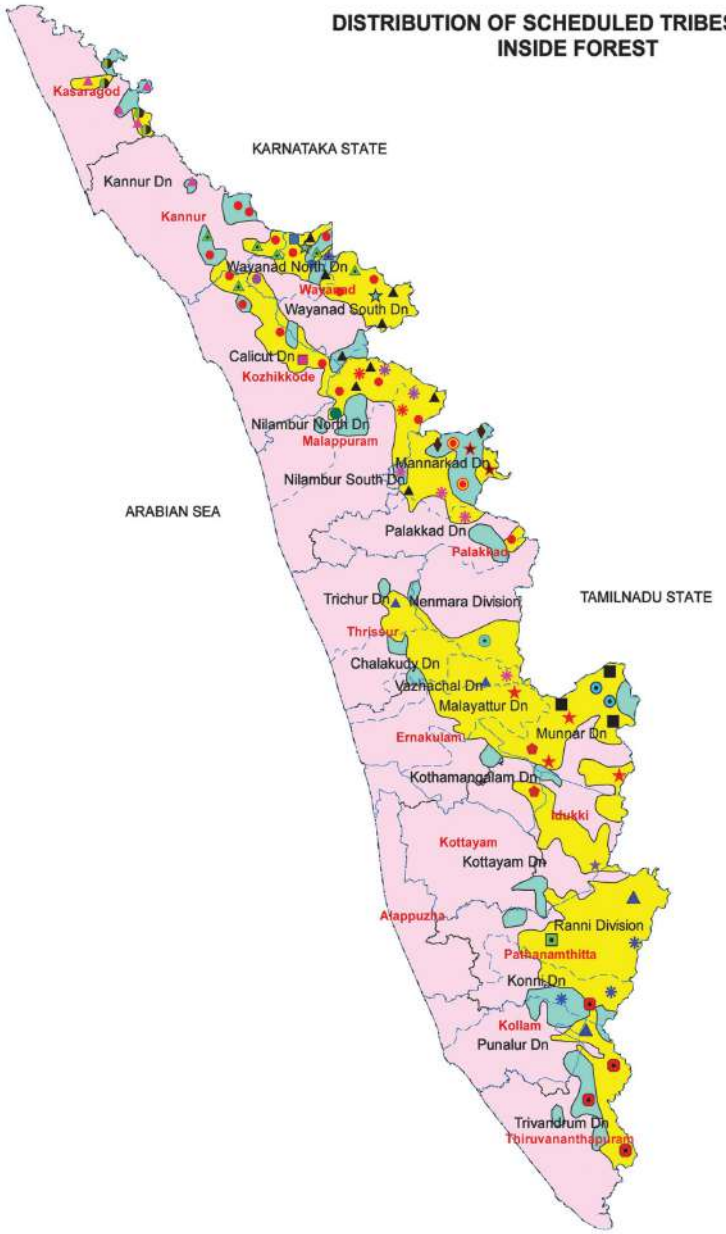

Scheduled Tribes Development Department
Thiruvananthapuram

- Adiyan
- Aranadan
- Cholanaikkan
- Hill pulaya
- Irular
- Kadar
- Kanikkar
- Karimpalan
- Kattunayakan
- Kurichchan
- Kurumbar
- Maha malasr
- Mala Arayan
- Malai pandaram
- Malakuravan
- Malavedan
- Malavettuvan
- Malayan
- Mannan
- Mavilan
- Mudugar
- Mullukuruman
- Mullukurumar
- Muthuvan
- Paliyan
- Paniyan
- Thachanadan Moopan
- Vettakuruman
- Wayanad kadar

0 70 140 280 420 560 KM